

# APARTMENT OWNERSHIP NUMBER 214

## WOODSTOCK CONDOMINIUM SEVENTH SECTION

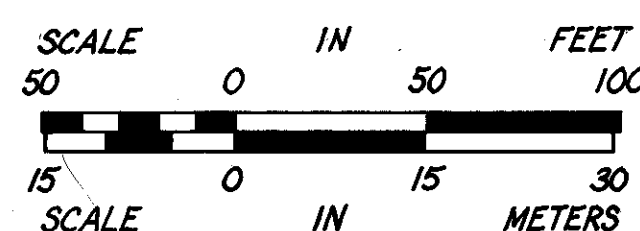
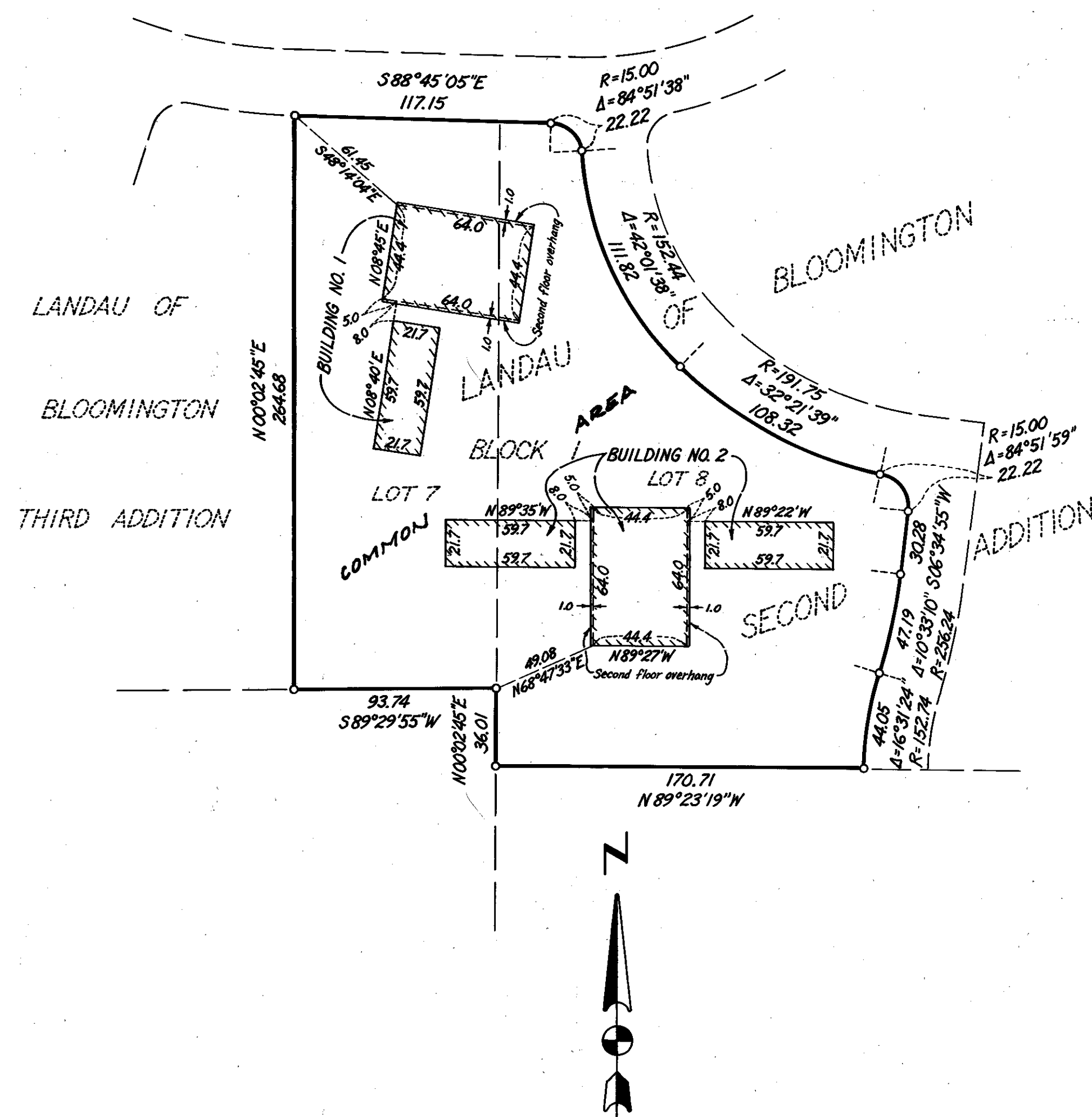

BASIS FOR BEARINGS IS ASSUMED  
 ○ DENOTES IRON MONUMENT  
 NOTE: DIMENSIONS TO BUILDINGS ARE TO THE BUILDING FOUNDATION.

**CERTIFICATE:**

The undersigned, being first duly sworn, under oath, certifies and deposes that this plat and floor plans (consisting of 3 sheets, Sheet 1 through Sheet 3) of APARTMENT OWNERSHIP NO. 214, Woodstock Condominium Seventh Section, located upon Lots 7 and 8, Block 1, Landau of Bloomington Second Addition, according to the recorded plat thereof, represents an accurate copy of a portion of plans of the buildings as filed with and approved by the City of Bloomington, Hennepin County, Minnesota, and further that the same fully and accurately depicts the layout, location, apartment numbers and dimensions of the apartments as built.

*James E. Boerhave*  
 James E. Boerhave  
 Land Surveyor, Minn. Reg. No. 7095

STATE OF MINNESOTA

COUNTY OF HENNEPIN

Land Surveyors certificate subscribed and sworn to before me, a Notary Public, this 21<sup>st</sup> day of June, 1980.

*Sydney C. Larson* Notary Public HENNEPIN County, Minnesota  
 My Commission Expires: APRIL 29, 1982

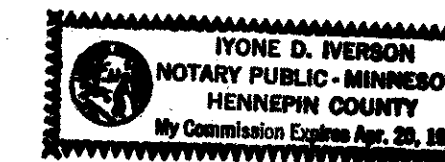

REGISTRAR OF TITLES, HENNEPIN COUNTY, MINNESOTA

I hereby certify that the within Floor Plans of Apartment Ownership Number 214 was filed in this office this \_\_\_\_\_ day of \_\_\_\_\_, 19\_\_\_\_ at \_\_\_\_\_ o'clock \_\_\_\_\_ M.

R. Dan Carlson, Registrar of Titles

By \_\_\_\_\_, Deputy

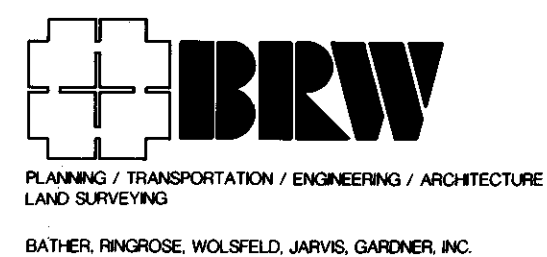

# APARTMENT OWNERSHIP NO. 214 WOODSTOCK CONDOMINIUM SEVENTH SECTION BUILDING NO. 1

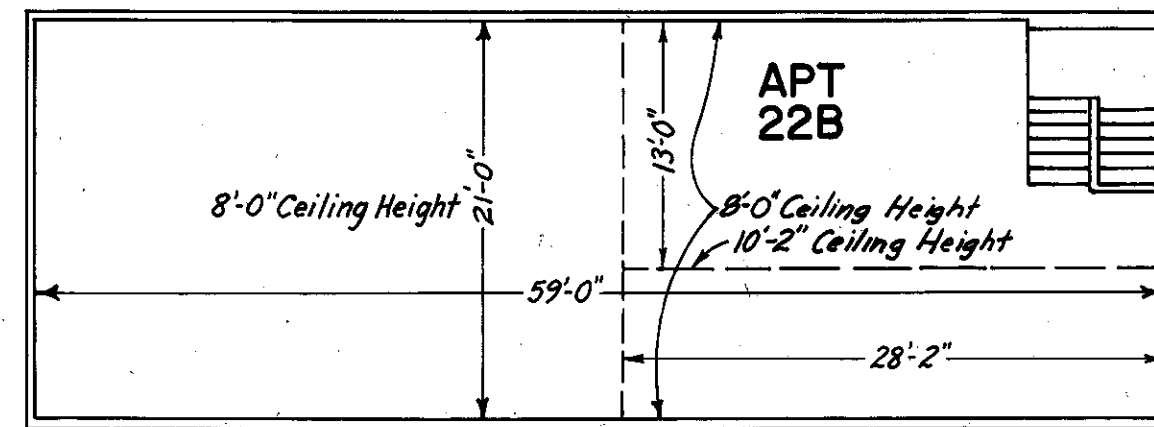

Note: Apartment located above garages.

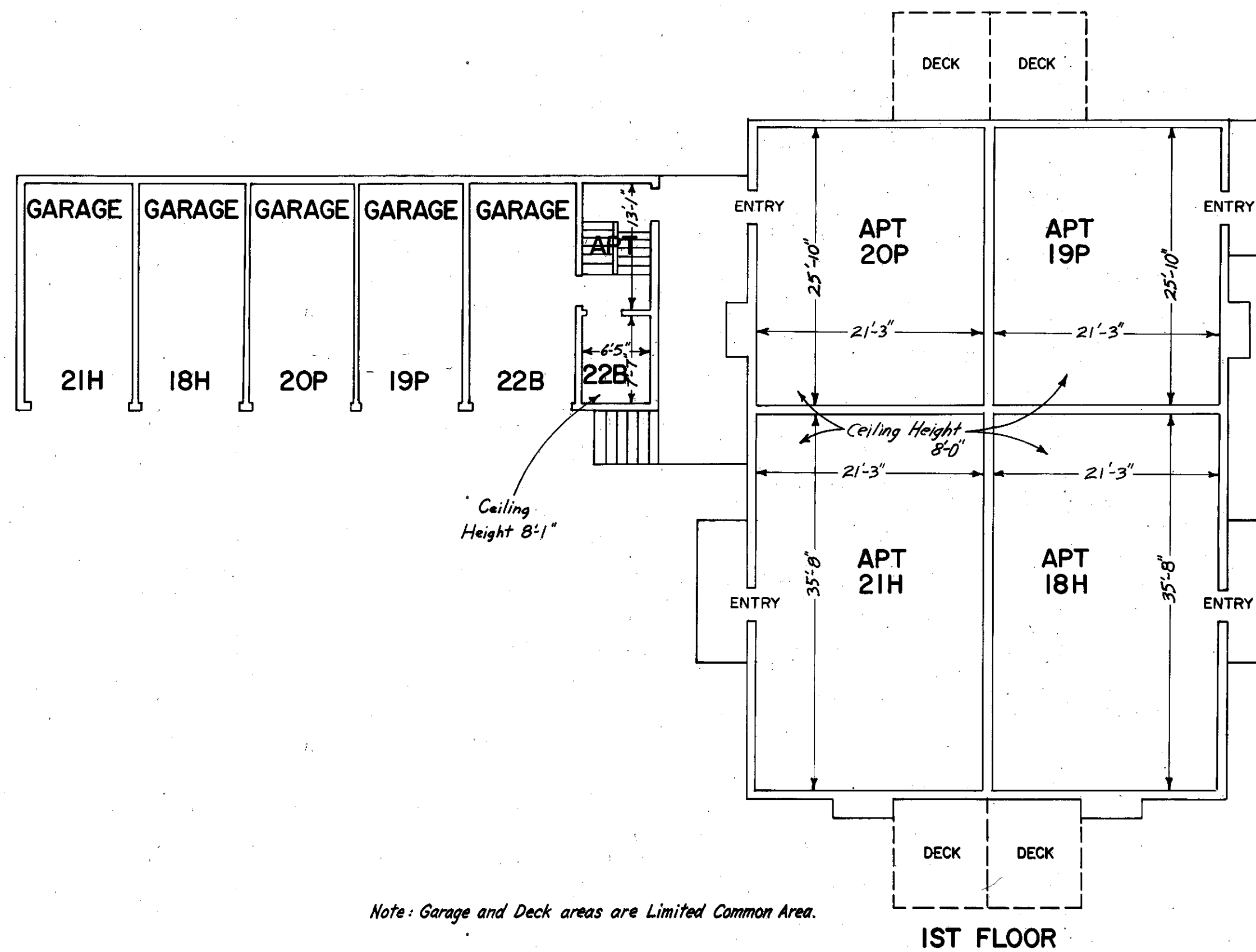
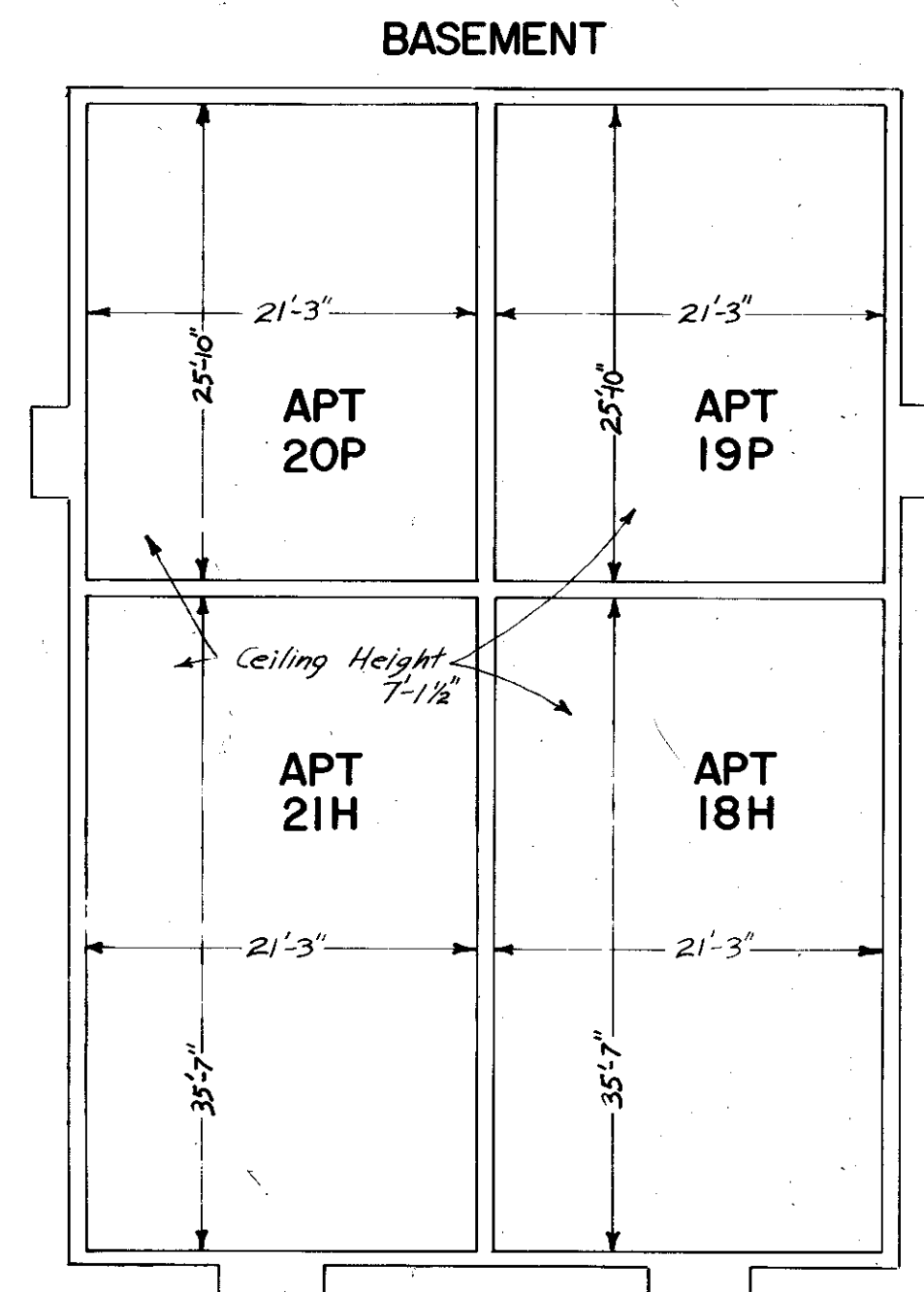
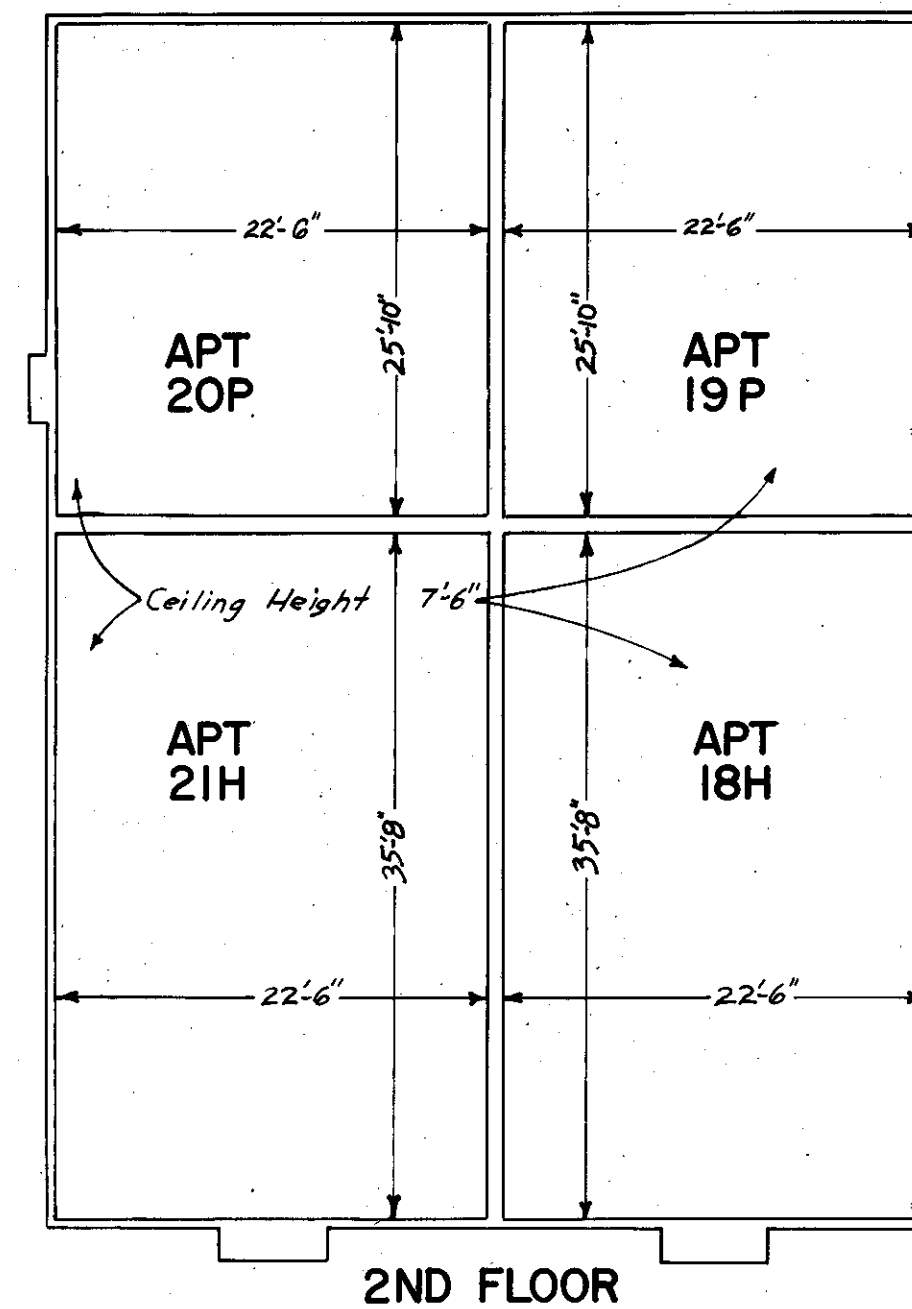

Note: Garage and Deck areas are Limited Common Area.



# APARTMENT OWNERSHIP NO. 214

## WOODSTOCK CONDOMINIUM SEVENTH SECTION

### BUILDING NO. 2

**BASEMENT**

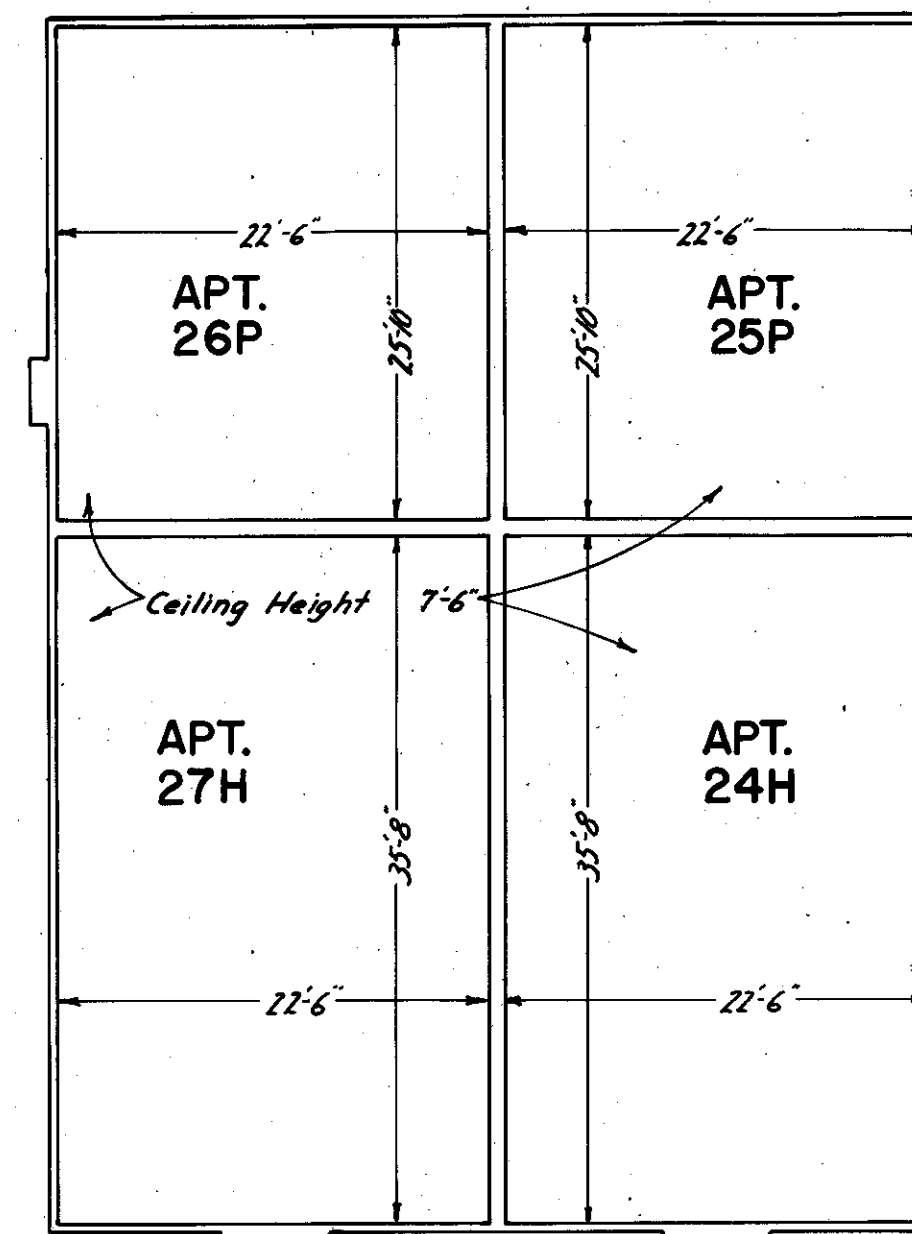
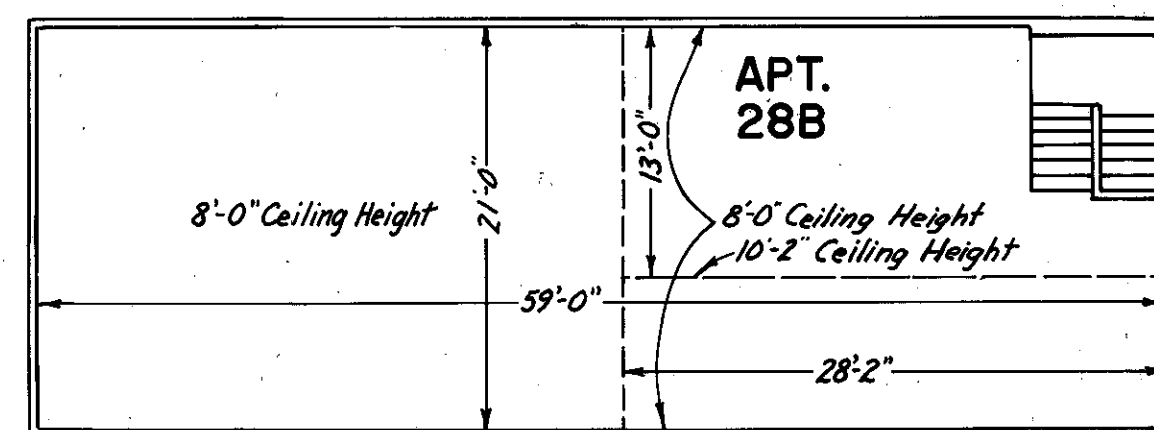
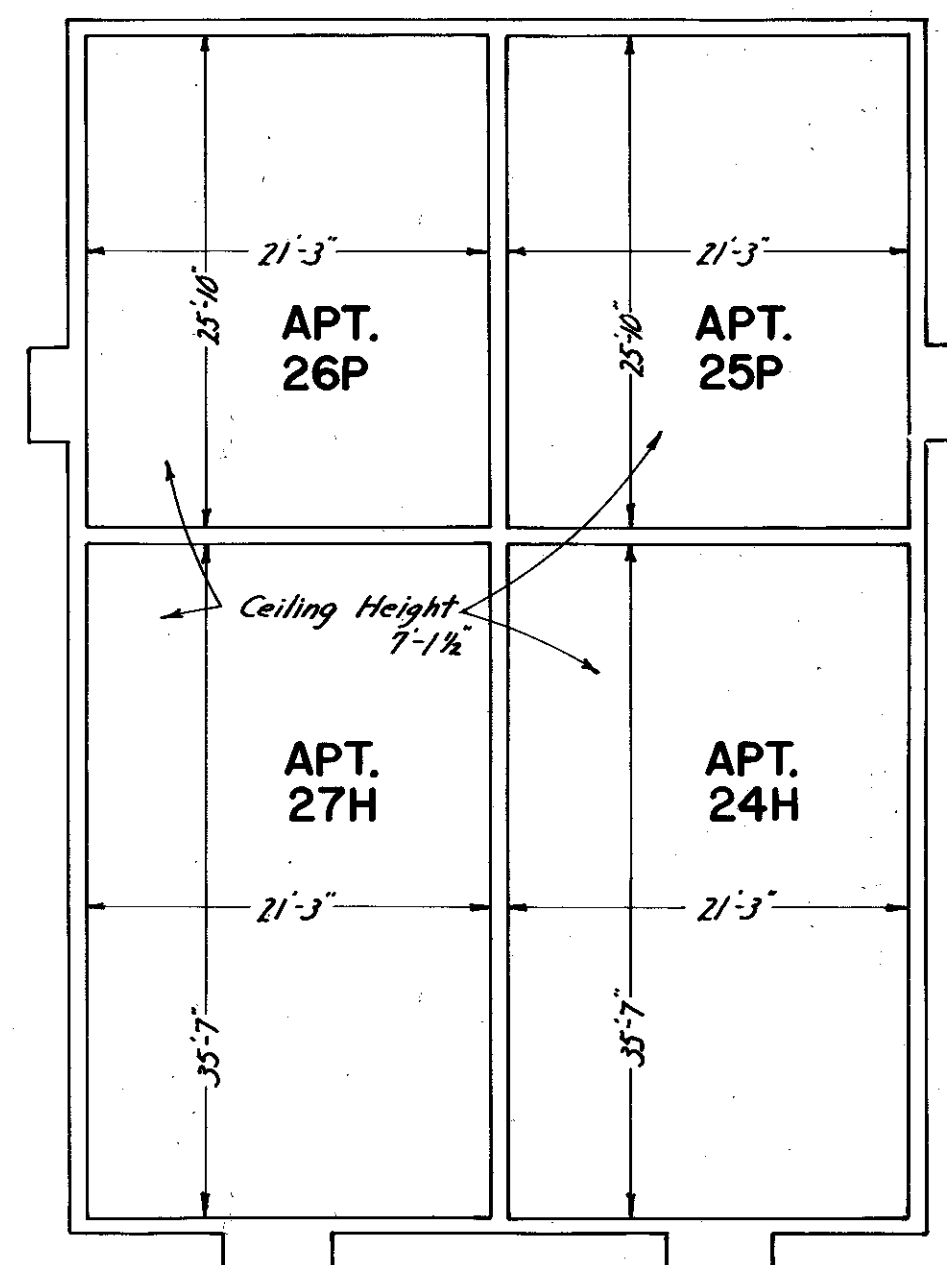

**2ND FLOOR**

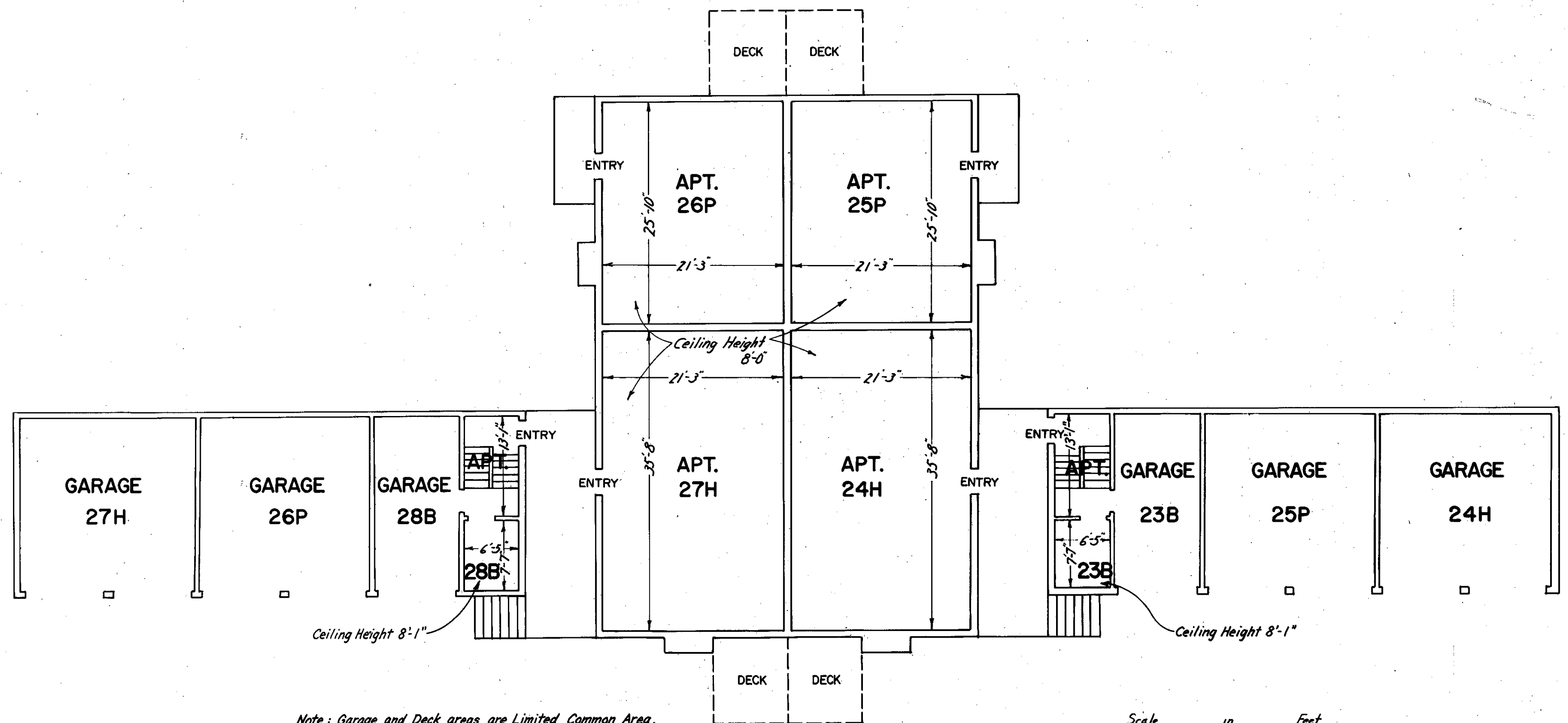
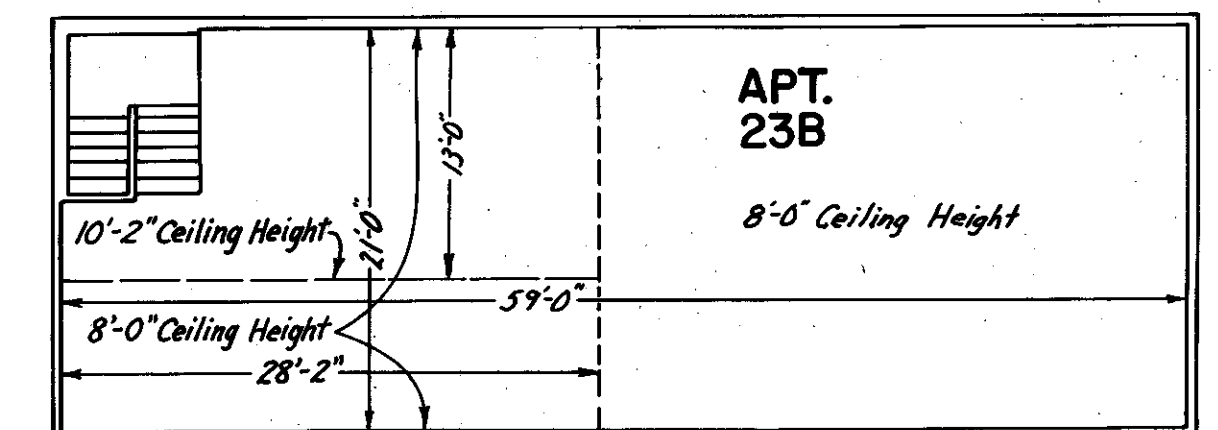

**1ST FLOOR**

*Note: Garage and Deck areas are Limited Common Area.*

