

RLS-330

REGISTERED LAND SURVEY NO. 330
HENNEPIN COUNTY, MINNESOTA

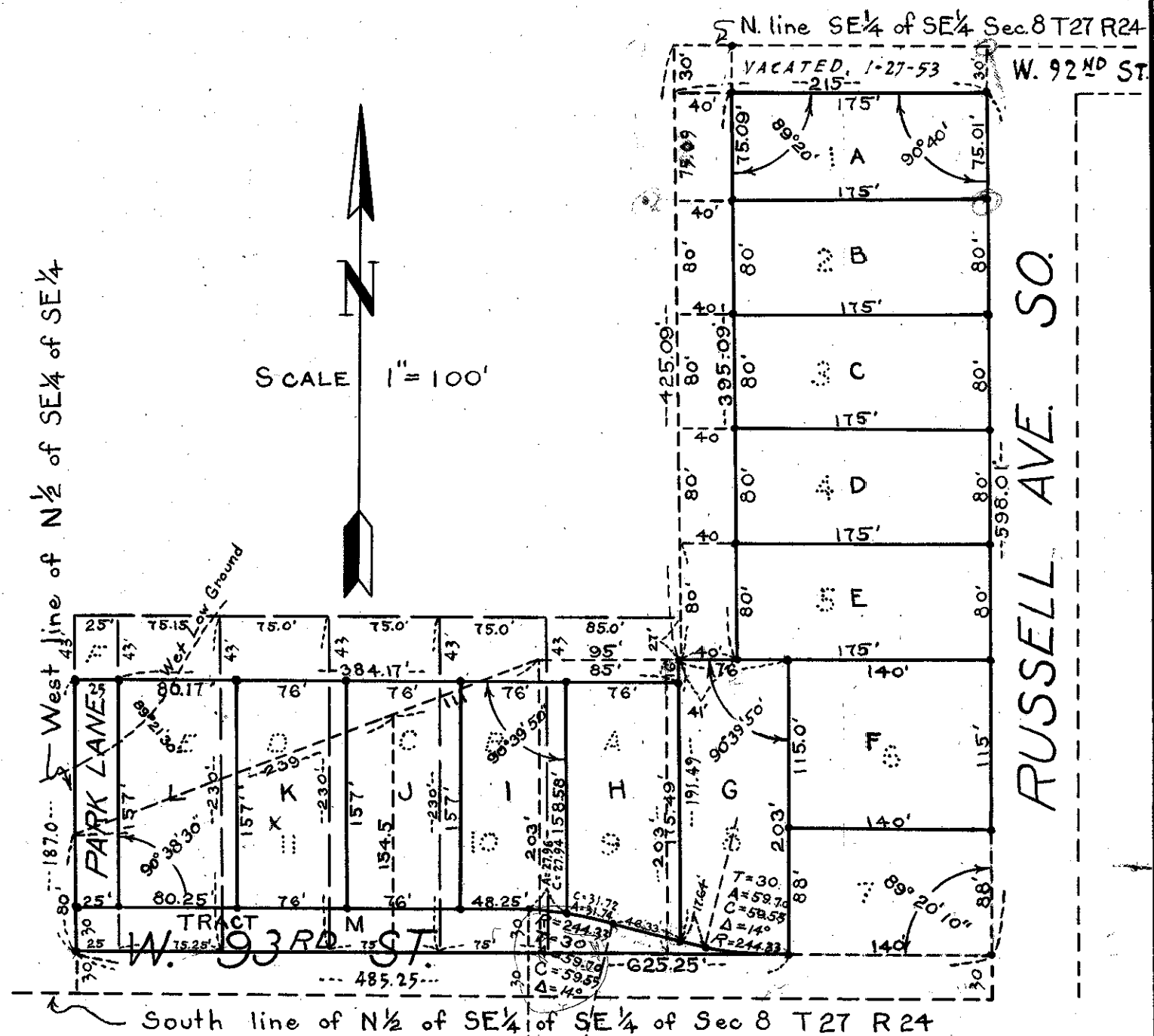

Note: "•" Denotes Iron Monument

I hereby certify that in accordance with the provisions of Chapter 508 Minnesota Statutes of 1949, as amended, I have surveyed the following tract of land in the County of Hennepin, State of Minnesota, to wit:

The East One Hundred Seventy Five (175) feet of Lots One (1), Two (2), Three (3), Four (4), and Five (5) Block Three (3), All of Lots Six (6) and Eight (8) Block Three (3) in Bart's Addition, and All of Registered Land Survey No. 48 except the North Forty Three (43) feet thereof:

That the survey shown herein is a correct delineation of said survey as surveyed by me the 27 day of MAY A.D. 1954

Dated this 10 day of JUNE A.D. 1954

C. E. Coulter
REGISTERED LAND SURVEYOR - MINN. REG. No 2584