

# BRUCE ANDERSON 3RD ADDITION

## CITY OF BLOOMINGTON HENNEPIN COUNTY, MINNESOTA.

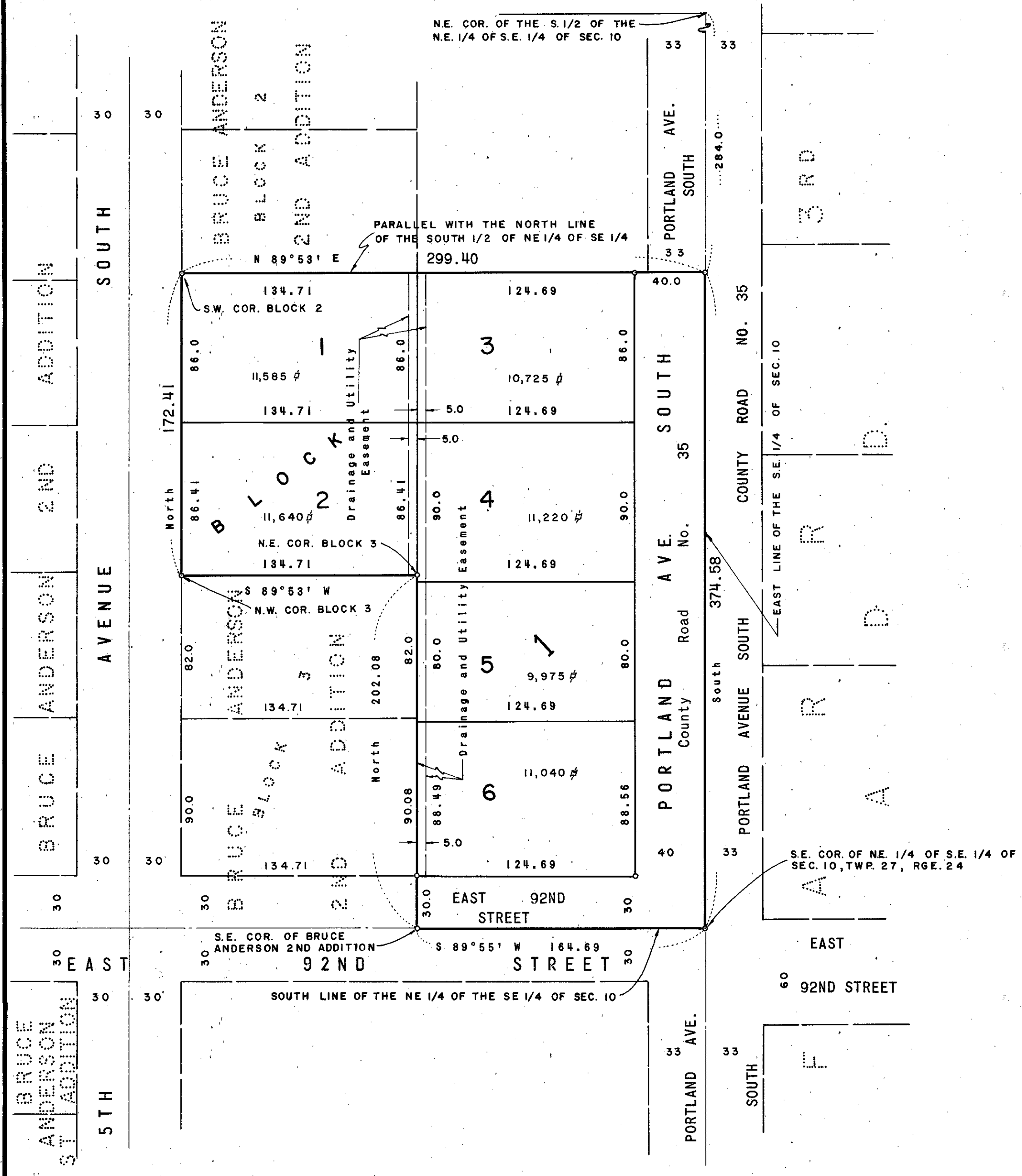

KNOW ALL MEN BY THESE PRESENTS: That Adolph C. Vojtisek and Amelia Vojtisek, husband and wife, owner and proprietor of the following described property situated in the County of Hennepin, State of Minnesota, to wit:

That part of the Northeast 1/4 of the Southeast 1/4 of Section 10, Township 27, Range 24, Hennepin County, Minnesota described as follows:  
Commencing at the Southeast corner of the Northeast 1/4 of the Southeast 1/4; thence Northerly along the East line thereof to a point 284 feet South from the Northeast corner of the South 1/2 of said Northeast 1/4 of the Southeast 1/4; thence Westerly parallel with the North line thereof to the Southwest corner of Block 2, BRUCE ANDERSON 2ND ADDITION, Hennepin County, Minnesota; thence Southerly to the Northwest corner of Block 3 of said BRUCE ANDERSON 2ND ADDITION; thence Easterly to the Northeast corner of said Block 3, BRUCE ANDERSON 2ND ADDITION; thence Southerly to the Southeast corner of said BRUCE ANDERSON 2ND ADDITION; thence Easterly to the point of beginning.

Have caused the same to be surveyed and platted as BRUCE ANDERSON 3RD ADDITION and do hereby donate and dedicate to the public for public use forever the avenue, street and the drainage and utility easement as shown on the annexed plat. In witness whereof, Adolph C. Vojtisek and Amelia Vojtisek, husband and wife, have hereunto set their hands and affixed their seals this \_\_\_\_\_ day of \_\_\_\_\_ A.D. 1967.

IN PRESENCE OF:

SIGNED:

\_\_\_\_\_  
\_\_\_\_\_  
\_\_\_\_\_

Adolph C. Vojtisek  
Amelia Vojtisek

State of Minnesota  
County of Hennepin

On this \_\_\_\_\_ day of \_\_\_\_\_ A.D. 1967, before me, a Notary Public, within and for said County and State, personally appeared Adolph C. Vojtisek and Amelia Vojtisek, husband and wife, to me personally known to be the persons described in and who executed the foregoing instrument and acknowledged that they executed the same as their own free act and deed.

Notary Public, Hennepin County, Minnesota  
My Commission Expires \_\_\_\_\_

I hereby certify that I have surveyed and platted the property described on this plat as BRUCE ANDERSON 3RD ADDITION; that this plat is a correct representation of said survey; that all distances are correctly shown on said plat in feet and decimals of a foot; that all monuments have been correctly placed in the ground as shown on said plat; that the outside boundary lines are designated on said plat; and there are no wet lands or public highways to be designated on said plat other than as shown thereon.

Harry S. Johnson  
Land Surveyor Minnesota Reg. No. 5065

State of Minnesota  
County of Hennepin

The above certificate was subscribed and sworn to before me, a Notary Public, within and for said County and State, on this \_\_\_\_\_ day of \_\_\_\_\_ A.D. 1967.

Notary Public, Hennepin County, Minnesota  
My Commission Expires \_\_\_\_\_

The annexed plat of BRUCE ANDERSON 3RD ADDITION was approved and accepted by the City Council of Bloomington, Minnesota, at a regular meeting thereof held this \_\_\_\_\_ day of \_\_\_\_\_ A.D. 1967.

City Council, Bloomington, Minnesota

By \_\_\_\_\_ Mayor By \_\_\_\_\_ Manager

The boundaries of this plat and the boundaries of the block therein have been mathematically checked and approved. No determination has been made to ascertain that the legal description agrees with said plat.

Dated this \_\_\_\_\_ day of \_\_\_\_\_ A.D. 1967.

By Elmer J. Peterson, Hennepin County Surveyor

Scale: 1 inch = 50 feet  
o Denotes Iron Monument  
Bearings are assumed

