

BLOOMFIELD ADDITION

HENNEPIN COUNTY, MINNESOTA

• DENOTES IRON MONUMENT

UNPLATTED

1992.98

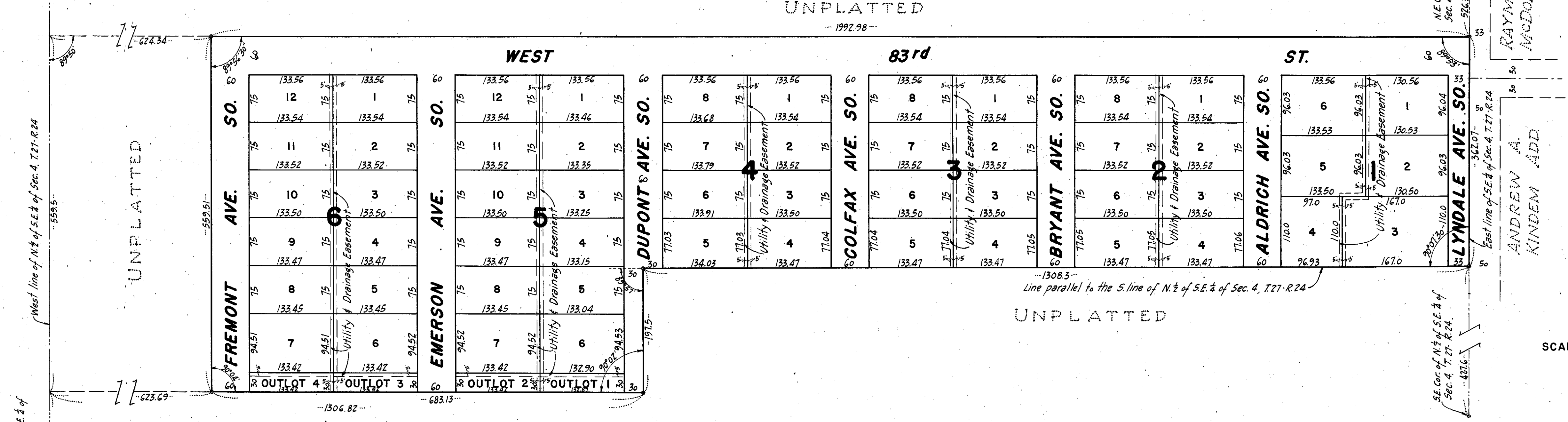

KNOW ALL MEN BY THESE PRESENTS: That E.J. Eliason and Alma Eliason, husband and wife, and Richard J. Pahl and Margaret E. Pahl, husband and wife, owners and proprietors of the following described property situated in the State of Minnesota and County of Hennepin, to-wit:

That part of the North One-half (N 1/2) of the Southeast Quarter (S.E. 1/4) of Section Four (4), Township Twenty-seven (27), Range Twenty-four (24) West of the 4th Principal Meridian described as follows:

Beginning at a point on the East line of the S.E. 1/4 of Section 4, T. 27-R. 24, 427.6 feet North of the Southeast corner of the North 1/2 of the S.E. 1/4 of said Section 4, thence West on a line parallel to the South line of said North 1/2 a distance of 1308.3 feet, thence South 197.5 feet to a point 1306.82 feet East of the West line of the North 1/2 of the S.E. 1/4 of said Section 4, thence West 683.13 feet on a line which if extended would intersect the West line of the North 1/2 of the S.E. 1/4 of said Section 4 a distance of 230.4 feet North of the Southwest corner thereof, thence North a distance of 559.51 feet to a point 624.34 feet East of the West line of said North 1/2, thence East a distance of 1992.98 feet to a point on the East line of said S.E. 1/4 a distance of 526.3 feet South of the Northeast corner thereof, thence South along the East line of said S.E. 1/4 to the point of beginning.

Have caused the same to be surveyed and platted as BLOOMFIELD ADDITION and do hereby donate and dedicate to the public for public use forever, the street and avenues as shown on the annexed plat, and also subject to utility and drainage easements as shown on the annexed plat.

In witness whereof we have hereunto set our hands and seals this _____ day of _____ A.D. 1953.

State of Minnesota } s.s.
 County of Hennepin } I do hereby certify that I have surveyed and platted the property described on this plat as BLOOMFIELD ADDITION, that this plat is a correct representation of said survey; that all distances are correctly shown on the plat in feet and decimals of a foot; that the monuments for guidance of future surveys have been correctly placed in the ground as shown on the plat; that the outside boundary lines are correctly designated on the plat; that the topography of the land is correctly shown on the plat, and that there are no wet lands or public highways to be designated on the plat other than as shown thereon.

In Presence of:-

_____ As to E.J. Eliason & Alma Eliason

_____ As to Richard J. Pahl & Margaret E. Pahl

The above certificate subscribed and sworn to before me on this _____ day of _____, A.D. 1953.

Notary Public, Hennepin County, Minnesota.
 My Commission Expires: _____

The annexed plat was approved and accepted by the Village Council of Bloomington, Minnesota, at a regular meeting thereof held this _____ day of _____, A.D. 1953.

VILLAGE COUNCIL OF BLOOMINGTON, MINNESOTA.

By _____ Mayor

By _____ Village Clerk

State of Minnesota } s.s.
 County of Hennepin } On this _____ day of _____ A.D. 1953, before me, a Notary Public, within and for said County and State, personally appeared E.J. Eliason and Alma Eliason, his wife and Richard J. Pahl and Margaret E. Pahl, his wife, to me known to be the persons described in and who executed the foregoing instrument and they acknowledged that they executed said instrument as their own free act and deed.

Annexed plat approved and accepted this _____ day of _____, A.D. 1953.

Notary Public, Hennepin County, Minnesota.
 My Commission Expires: _____

Hennepin County Surveyor.

SCALE: 1"=100'