

GEORGE E. HOPKINS
CIVIL ENGINEER & LAND SURVEYOR

BLOOMFIELD 2ND ADDITION

° DENOTES IRON MONUMENT

VILLAGE OF BLOOMINGTON
HENNEPIN COUNTY, MINNESOTA

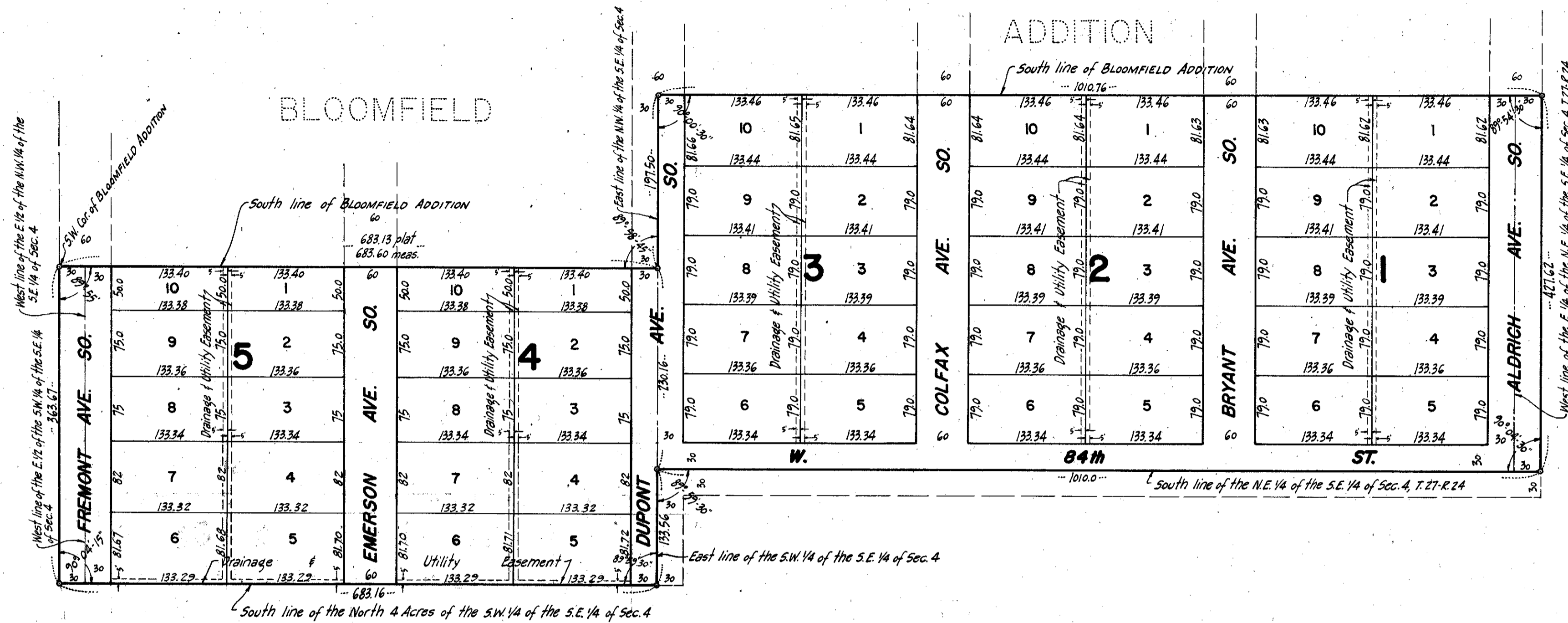

KNOW ALL MEN BY THESE PRESENTS: that Theo. R. Pahl and Irene Lorraine Pahl, his wife, owners and proprietors and E. J. Eliason and Alma Eliason, his wife, Contract for Deed purchasers of the following described property situate in the State of Minnesota and County of Hennepin to-wit:-

Beginning at a point on the South line of BLOOMFIELD ADDITION in Section 4, Township 27, Range 24, said point being 30.0 feet East of the West line of the East 1/4 of the Northeast 1/4 of the Southeast 1/4 of said Section 4; thence South on a line parallel with the West line of the East 1/4 of the Northeast 1/4 of said Section 4 to the South line of the Northeast 1/4 of the Southeast 1/4 of said Section 4; thence West along the South line of the Northeast 1/4 of the Southeast 1/4 of said Section 4 to the East line of the Southwest 1/4 of the Southeast 1/4 of said Section 4; thence South along the East line of the Southwest 1/4 of the Southeast 1/4 of said Section 4 to the South line of the North 4 Acres of the Southwest 1/4 of the Southeast 1/4 of said Section 4; thence West along the South line of the North 4 Acres of the Southwest 1/4 of the Southeast 1/4 of said Section 4 to a point 30.0 feet West of the West line of the East 1/2 of the Southwest 1/4 of the Southeast 1/4 of said Section 4; thence North along a line parallel with the West line of the East 1/2 of the Southwest 1/4 of the Southeast 1/4 of the Southeast 1/4 of said Section 4 and the West line of the East 1/2 of the Northeast 1/4 of the Southeast 1/4 of said Section 4 to the Southwest corner of BLOOMFIELD ADDITION; thence East along the South line of BLOOMFIELD ADDITION to the East line of the Northwest 1/4 of the Southeast 1/4 of said Section 4; thence North along the East line of the Northwest 1/4 of the Southeast 1/4 of said Section 4 to the South line of BLOOMFIELD ADDITION; thence East along the said South line of BLOOMFIELD ADDITION to the point of beginning.

Have caused the same to be surveyed and platted as BLOOMFIELD 2ND ADDITION and do hereby donate and dedicate to the public for public use forever, the street and avenues as shown on the annexed plat, and also subject to drainage and utility easements as shown on the annexed plat. In witness whereof, we have hereunto set our hands and seals on this _____ day of _____ A.D. 1954.

In Presence of:-

Signed:-

As to Theo. R. Pahl & Irene Lorraine Pahl

As to E. J. Eliason & Alma Eliason

state of Minnesota } s.s. On this _____ day of _____ A.D. 1954, before me, a Notary Public, within and for said County and State, personally appeared Theo. R. Pahl and Irene Lorraine Pahl, his wife; and E. J. Eliason and Alma Eliason, his wife, to me known to be the persons described in and who executed the foregoing instrument and acknowledged such to be their own free act and deed.

Notary Public, Hennepin County, Minnesota
My Commission Expires: _____

State of Minnesota } s.s. I do hereby certify that I have surveyed and platted the property described on this plat as County of Hennepin } Bloomfield 2ND ADDITION, that this plat is a correct representation of said survey; that all distances are correctly shown on the plat in feet and decimals of a foot; that the monuments for guidance of future surveys have been correctly placed in the ground as shown on the plat; that the outside boundary lines are correctly designated on the plat; that the topography of the land is correctly shown on the plat, and that there are no wet lands or public highways to be designated on the plat other than as shown thereon.

Land Surveyor - Minnesota Reg. No. 3116.

The above certificate subscribed and sworn to before me on this _____ day of _____ A.D. 1954.

Notary Public, Hennepin County, Minnesota.
My Commission Expires: _____

Checked and approved this _____ day of _____ A.D. 1954.

Hennepin County Surveyor.

The annexed plat was approved and accepted by the Village Council of Bloomington, Minnesota, at a regular meeting thereof held this _____ day of _____ A.D. 1954.

By _____
Mayor

ATTEST:

By _____
Village Clerk.