

BLAYLOCK 3RD ADDITION

R.T. DOC. NO. _____

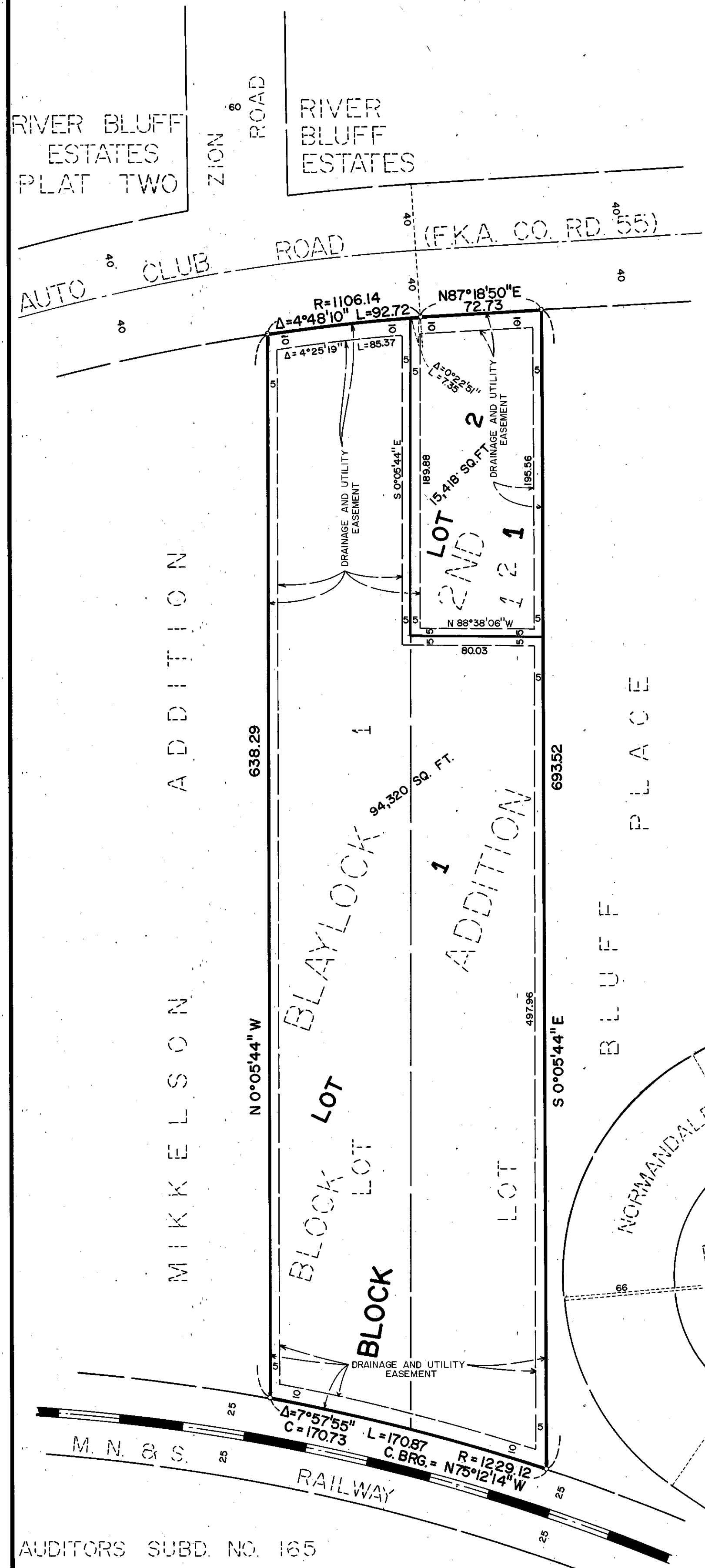

KNOW ALL MEN BY THESE PRESENTS: That Albert D. Carr and Marcia K. Carr, husband and wife, owners and proprietors, and Earl L. Blaylock and Lorraine L. Blaylock, husband and wife, mortgagees of the following described property situated in the County of Hennepin, State of Minnesota, to wit:

Lots 1 and 2, Block 1, BLAYLOCK 2ND ADDITION, according to the plat thereof on file or of record in the office of the Registrar of Titles in and for said County.

Have caused the same to be surveyed and platted as BLAYLOCK 3RD ADDITION and do hereby donate and dedicate to the public, for public use forever the drainage and utility easements as shown on said plat.

In witness whereof said Albert D. Carr, and Marcia K. Carr, husband and wife, have set their hands this 27th day of October, 1986.

SIGNED: Albert D. Carr
Albert D. Carr

Marcia K. Carr
Marcia K. Carr

And in witness whereof said Earl L. Blaylock, and Lorraine L. Blaylock, husband and wife, have set their hands this 15th day of October, 1986.

SIGNED: Earl L. Blaylock
Earl L. Blaylock

Lorraine L. Blaylock
Lorraine L. Blaylock

STATE OF MINNESOTA
COUNTY OF HENNEPIN

The foregoing instrument was acknowledged before me this 15th day of October, 1986 by Albert D. Carr and Marcia K. Carr, husband and wife.

STATE OF MINNESOTA
COUNTY OF HENNEPIN

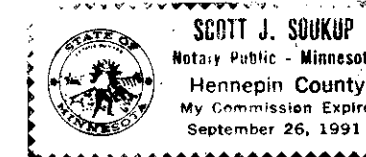

Scott J. Soukup
Notary Public, Hennepin County, Minnesota
My Commission Expires September 26, 1991

The foregoing instrument was acknowledged before me this 27th day of October, 1986 by Earl L. Blaylock and Lorraine L. Blaylock, husband and wife.

STATE OF MINNESOTA
COUNTY OF HENNEPIN



Scott J. Soukup
Notary Public, Hennepin County, Minnesota
My Commission Expires September 26, 1991

I hereby certify that I have surveyed and platted the property described on this plat as BLAYLOCK 3RD ADDITION; that this plat is a correct representation of said survey; that all distances are correctly shown in feet and hundredths of a foot; that all monuments have been correctly placed in the ground as shown; that the outside boundary lines are correctly designated; and that there are no wetlands or public highways to be designated on said plat.

Edward H. Sunde
Edward H. Sunde, Land Surveyor
Minnesota License No. 8612

STATE OF MINNESOTA
COUNTY OF HENNEPIN

The foregoing surveyor's certificate was acknowledged before me this 13th day of NOVEMBER, 1986 by Edward H. Sunde, Land Surveyor.

STATE OF MINNESOTA
COUNTY OF HENNEPIN

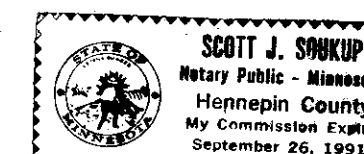

Scott J. Soukup
Notary Public, Hennepin County, Minnesota
My Commission Expires SEPTEMBER 26, 1991

BLOOMINGTON, MINNESOTA

This plat of BLAYLOCK 3RD ADDITION was approved and accepted by the City Council of the City of Bloomington, Minnesota at a regular meeting thereof, held this ___ day of ___, 19___. If applicable, the written comments and recommendations of the Commissioner of Transportation and the County Highway Engineer have been received by the City or the prescribed 30 day period has elapsed without receipt of such comments and recommendations, as provided by Minn. Statutes, Section 505.03, Subd. 2.

CITY COUNCIL OF BLOOMINGTON, MINNESOTA

BY: _____ its Mayor BY: _____ its Manager

PROPERTY TAX AND PUBLIC RECORDS DEPARTMENT, Hennepin County, Minnesota

I hereby certify that taxes payable in 19__ and prior years have been paid for land described on this plat. Dated this ___ day of 19__.

Dale G. Folstad, Hennepin County Auditor BY: _____ Deputy

SURVEY DIVISION, Hennepin County, Minnesota

Pursuant to Chapter 810, Minnesota Laws of 1969, this plat has been approved this ___ day of ___, 19__.

Bernard H. Larson, Hennepin County Surveyor BY: _____

REGISTRAR OF TITLES, Hennepin County, Minnesota

I hereby certify that the within plat of BLAYLOCK 3RD ADDITION was filed for record in this office this ___ day of ___, 19___, at ___ o'clock ___ M.

R. Dan Carlson, Registrar of Titles BY: _____ Deputy

