

BISCHOFF 1ST ADDITION

VILLAGE OF BLOOMINGTON

HENNEPIN COUNTY, MINNESOTA

GEORGE E. HOPKINS
CIVIL ENGINEER & LAND SURVEYOR

• DENOTES IRON MONUMENT

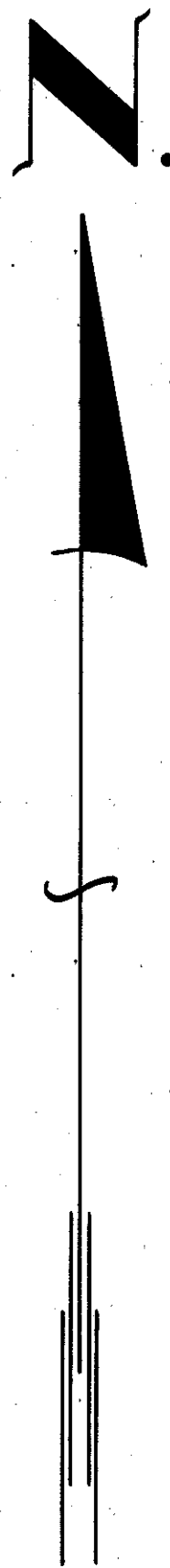

SCALE: 1"=100'

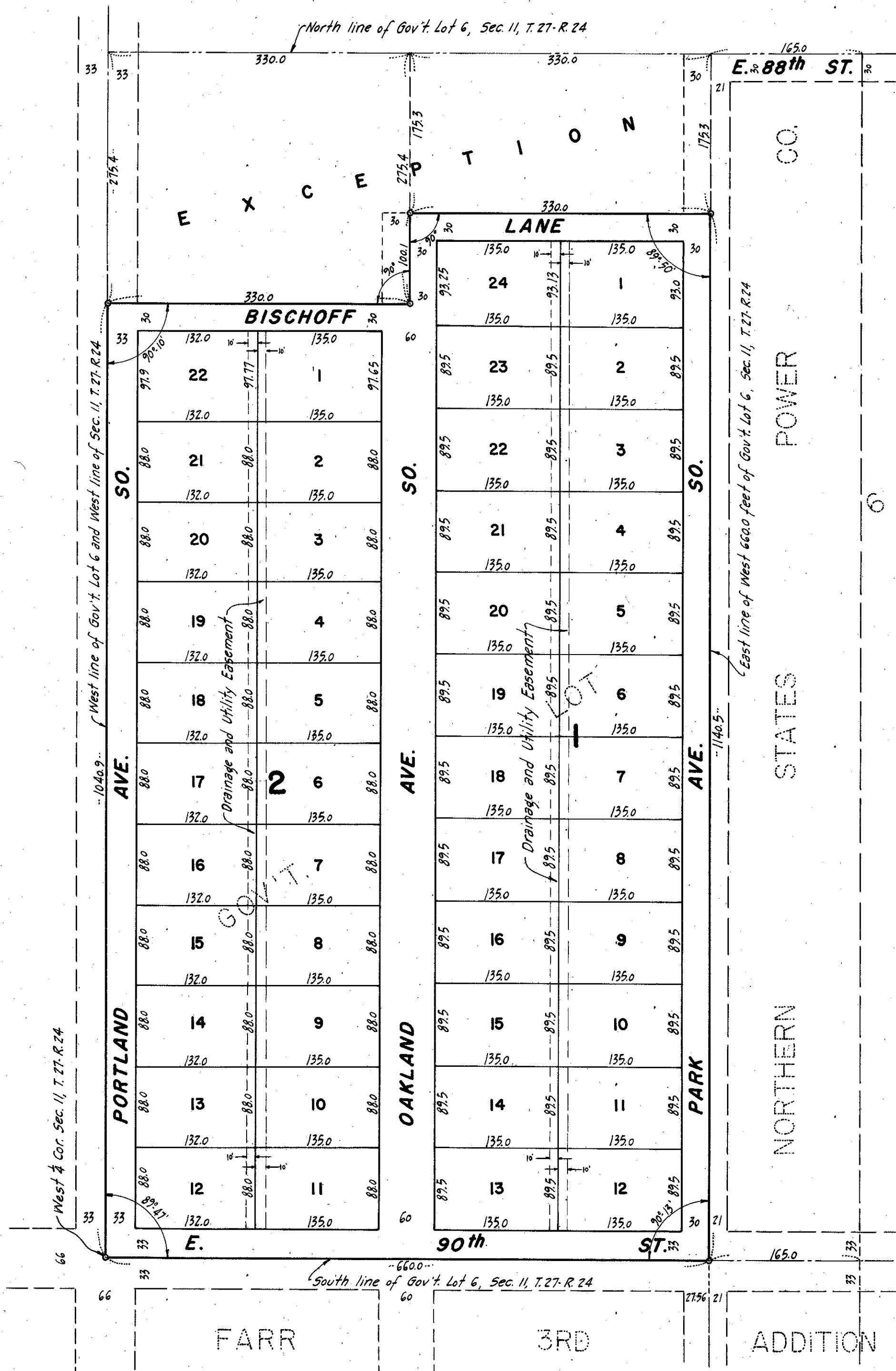

KNOW ALL MEN BY THESE PRESENTS: that Kathryn Bischof, widow, and Land Holding Company, a co-partnership consisting of O.B. Thompson and Dennis O. Thompson, owners and proprietors of the following described property situate in the State of Minnesota and County of Hennepin to-wit:-

The West 660.0 feet of Government Lot Six (6), Section Eleven (11), Township Twenty-seven (27), Range Twenty-four (24), except the North 275.4 feet of the West 330.0 feet and except the North 175.3 feet of the East 330.0 feet of the West 660.0 feet of Government Lot Six (6), Section Eleven (11), Township Twenty-seven (27), Range Twenty-four (24).

Have caused the same to be surveyed and platted as BISCHOFF 1ST ADDITION and do hereby donate and dedicate to the public for public use forever, the street, avenues, and lane as shown on the annexed plat, and also subject to utility and drainage easements as shown on the annexed plat.

In witness whereof, we have hereunto set our hands and seals this _____ day of _____ A.D. 1954.

In Presence of:-

Signed:-

_____ As to Kathryn Bischof
 _____ Kathryn Bischof

_____ As to O.B. Thompson & Dennis O. Thompson
 _____ LAND HOLDING COMPANY, a co-partnership consisting of O.B. Thompson and Dennis O. Thompson
 by _____ co-partner
 by _____ co-partner

State of Minnesota } ss.
 County of Hennepin } On this _____ day of _____ A.D. 1954, before me, a Notary Public, within and for said County and State, personally appeared Kathryn Bischof, widow, and O.B. Thompson and Dennis O. Thompson, co-partners in Land Holding Company, to me known to be the persons described in and who executed the foregoing instrument and acknowledged such to be their own free act and deed.

 Notary Public, Hennepin County, Minnesota.
 My Commission Expires: _____

State of Minnesota } ss.
 County of Hennepin } I do hereby certify that I have surveyed and platted the property described on this plat as BISCHOFF 1ST ADDITION, that this plat is a correct representation of said survey; that all distances are correctly shown on the plat in feet and decimals of a foot; that the monuments for guidance of future surveys have been correctly placed in the ground as shown on the plat; that the outside boundary lines are correctly designated on the plat; that the topography of the land is correctly shown on the plat, and that there are no wet lands or public highways to be designated on the plat other than as shown thereon.

 Land Surveyor - Minnesota Reg. No. 3116.

The above certificate subscribed and sworn to before me on this _____ day of _____ A.D. 1954.

 Notary Public, Hennepin County, Minnesota.
 My Commission Expires: _____

Annexed plat approved and accepted this _____ day of _____ A.D. 1954.

 Hennepin County Surveyor.

The annexed plat was approved and accepted by the Village Council of Bloomington, Minnesota, at a regular meeting thereof held this _____ day of _____ A.D. 1954.

By _____ Mayor.
 ATTEST:
 By _____ Village Clerk.