

BEVIER 2ND ADDITION

C.R. DOC. NO. _____

o Denotes iron monument
Bearings shown are on an assumed basis

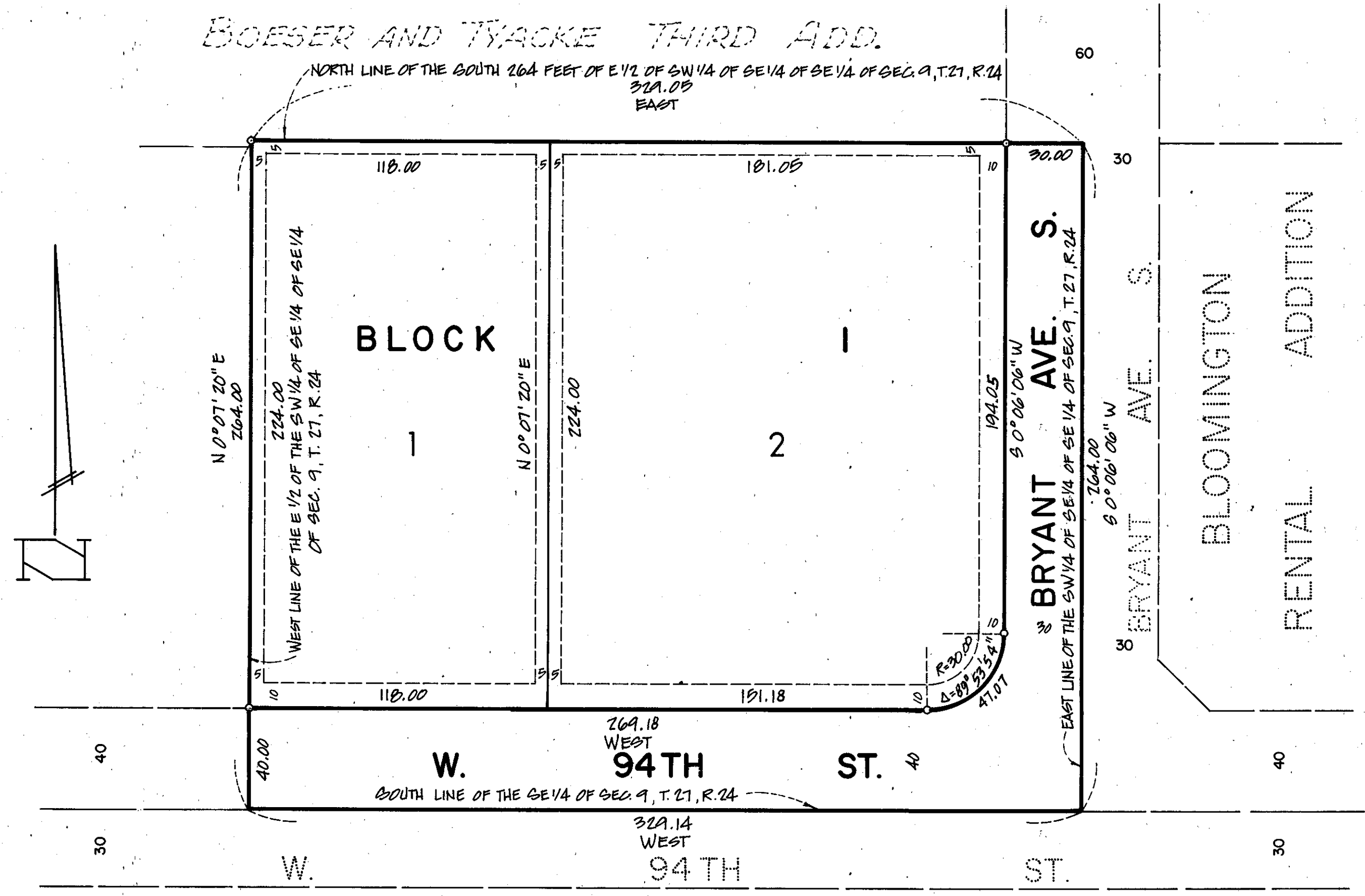

KNOW ALL MEN BY THESE PRESENTS:

That Joseph H. Bevier and Rella Jane Bevier, his wife, owners and proprietors and Summit State Bank of Richfield, a Minnesota Corporation, mortgagee of the following described property situated in the County of Hennepin and State of Minnesota to wit:

The South 264 feet of the East Half of the Southwest Quarter of the Southeast Quarter of the Southeast Quarter of Section 9, Township 27, Range 24.

Have caused the same to be surveyed and platted as BEVIER 2ND ADDITION and do hereby donate and dedicate to the public for public use forever the Street, Avenue and Easements for utility and drainage purposes as shown on the plat. In witness whereof said Joseph H. Bevier and Rella Jane Bevier, his wife, have hereunto set their hands and seals this _____ day of _____, 1983. In witness whereof said Summit State Bank of Richfield has caused these presents to be signed by its proper officers this day of _____, 1983.

SIGNED: *Joseph H. Bevier*
Joseph H. Bevier
Rella Jane Bevier
Rella Jane Bevier

SUMMIT STATE BANK OF RICHFIELD
by *Henry V. Patzka* its Exec. V.P.
by *Thomas Pearson* its Cashier

STATE OF MINNESOTA
COUNTY OF HENNEPIN The foregoing instrument was acknowledged before me this 22nd day of JUNE 1983, by Joseph H. Bevier and Rella Jane Bevier, his wife.



Jeanette O'Brien
Notary Public, Hennepin County, Minnesota
My Commission expires Sept 19, 1984

STATE OF MINNESOTA
COUNTY OF HENNEPIN The foregoing instrument was acknowledged before me this 22nd day of JUNE 1983, by Henry V. Patzka, Exec. V.P. and Thomas Pearson, Cashier of Summit State Bank of Richfield, a Minnesota Corporation, on behalf of said corporation.

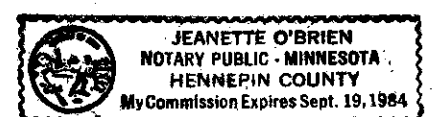

Jeanette O'Brien
Notary Public, Hennepin County, Minnesota
My Commission expires Sept 19, 1984

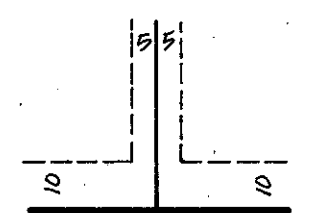
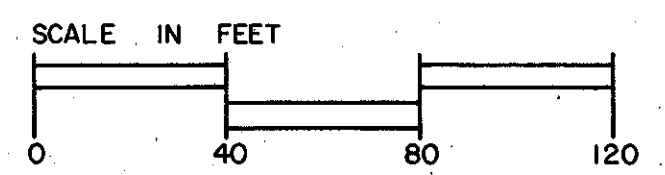

Utility and Drainage Easements shown thus:
being 10 feet in width adjoining street lines
and 5 feet in width adjoining lot lines.

PROPERTY TAXATION DEPARTMENT, Hennepin County, Minnesota
I hereby certify that there are no delinquent taxes for all years prior to _____ for lands described on this plat. Dated this _____ day of _____, 1983.

Vernon T. Hoppe, Director by _____ Tax Clerk

SURVEY DIVISION, Hennepin County, Minnesota
Pursuant to Chapter 810, Minnesota Laws of 1969, this plat has been approved this _____ day of _____, 1983.

Robert L. Bakka, Hennepin County Surveyor by _____

COUNTY RECORDER, Hennepin County, Minnesota
I hereby that the within plat of BEVIER 2ND ADDITION was filed in this office this _____ day of _____, 1983, at _____ o'clock _____ M.

R. Dan Carlson, County Recorder by _____ Deputy

I hereby certify that I have surveyed and platted the property described on this plat as BEVIER 2ND ADDITION; that this plat is a true and correct representation of said survey; that all distances are correctly shown on the plat in feet and hundredths of a foot; that all monuments have been correctly placed in the ground as shown; that the outside boundary lines are correctly designated on this plat and that there are no wet lands to be designated on said plat.

Larry R. Couture
Larry R. Couture, Land Surveyor
Minnesota License No. 9018

STATE OF MINNESOTA
COUNTY OF HENNEPIN The foregoing instrument was acknowledged before me this 21st day of JUNE 1983, by Larry R. Couture, Land Surveyor.

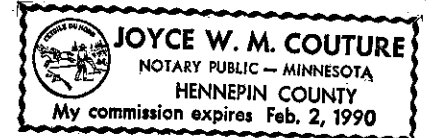

Joyce W.M. Couture
Notary Public, Hennepin County, Minnesota
My Commission expires Feb. 2, 1990

BLOOMINGTON, MINNESOTA
This plat of BEVIER 2ND ADDITION was approved and accepted by the City Council of the City of Bloomington, Minnesota, at a regular meeting thereof held this _____ day of _____, 1983. If applicable, the written comments and recommendations of the Commissioner of Transportation and the County Highway Engineer have been received by the city or the prescribed 30 day period has elapsed without receipt of such comments or recommendations, as provided by Minnesota Statutes, Section 505.03, Subdivision 2.

CITY COUNCIL OF THE CITY OF BLOOMINGTON, MINNESOTA

by _____ Mayor by _____ Manager

