

BART'S ADDITION

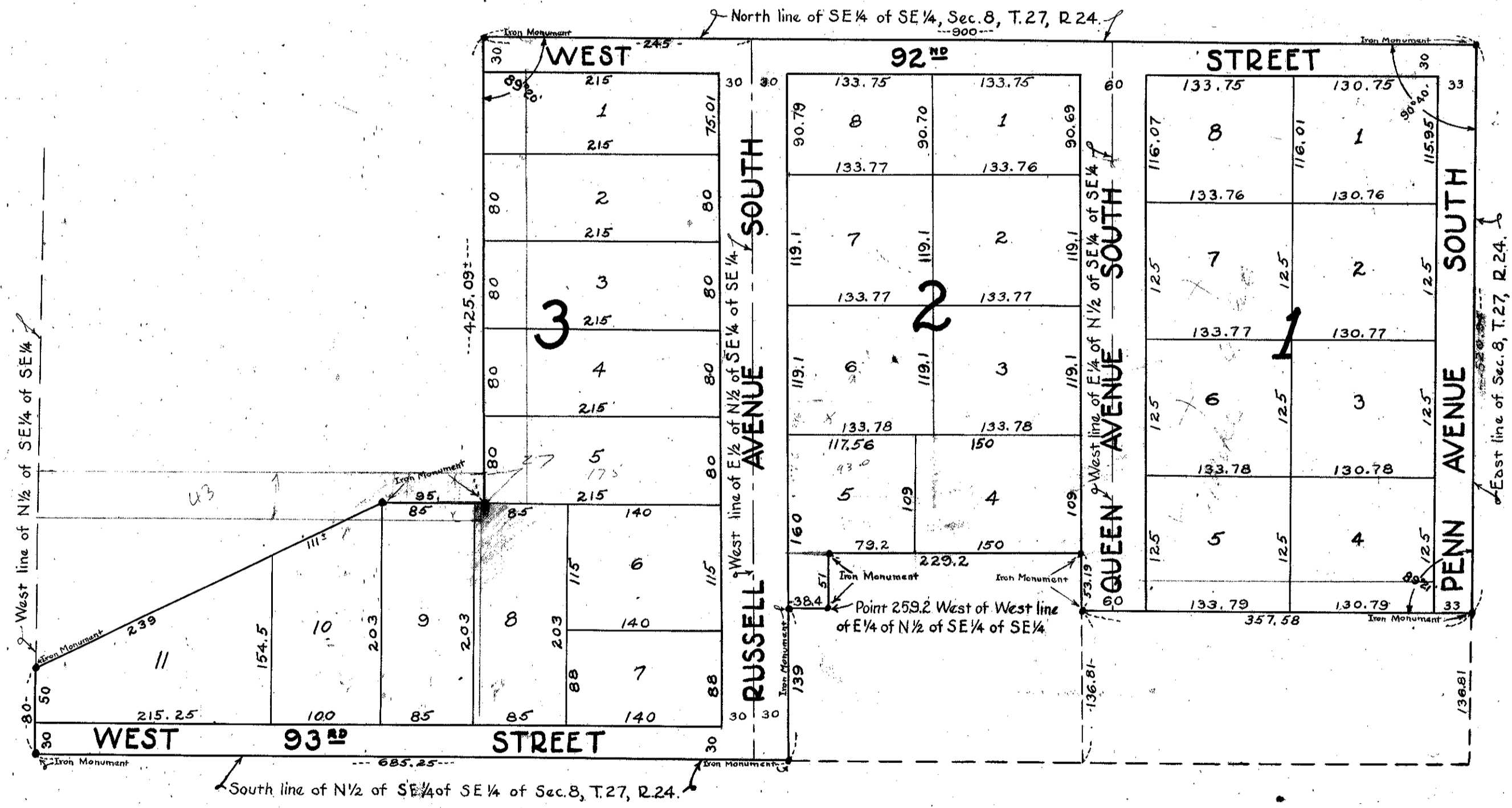

KNOW ALL MEN BY THESE PRESENTS: That I Harry Barthel, single owner and proprietor and Richfield State Bank, a Minnesota Corporation, Mortgagee, of the following described property situate in the County of Hennepin, State of Minnesota to wit: That part of the North One Half (N $\frac{1}{2}$) of the Southeast Quarter (SE $\frac{1}{4}$) of the Southeast Quarter (SE $\frac{1}{4}$) of Section Eight (8), Township Twenty Seven (27), Range Twenty Four (24), described as follows: Beginning at the Northeast corner of said North One Half (N $\frac{1}{2}$) thence West along the North line thereof a distance of Nine Hundred (900) feet more or less to a point which is Two Hundred Forty Five (245) feet West of the West line of the East One Half (E $\frac{1}{2}$) of said North One Half (N $\frac{1}{2}$), thence South parallel with the West line of said East One Half (E $\frac{1}{2}$) of said North One Half (N $\frac{1}{2}$) Four Hundred Twenty Five (425.09) feet more or less to a point which is Two Hundred Thirty Three (233) feet North of the South line of said North One Half (N $\frac{1}{2}$), thence West parallel with said South line of said North One Half (N $\frac{1}{2}$) a distance of Ninety Five (95) feet, thence Southwesterly to a point in the West line of said North One Half (N $\frac{1}{2}$) of the Southeast Quarter (SE $\frac{1}{4}$) of the Southeast Quarter (SE $\frac{1}{4}$) of the Southeast Quarter (SE $\frac{1}{4}$) Eighty (80) feet South along said West line of the North One Half (N $\frac{1}{2}$) of the Southeast Quarter (SE $\frac{1}{4}$) of the Southeast Quarter (SE $\frac{1}{4}$) Eighty (80) feet to the Southeast corner thereof, thence East along the South line of said North One Half (N $\frac{1}{2}$) a distance of Six Hundred Eighty Five (685.25) feet more or less to a point which is Thirty (30) feet East of the Southwest corner of the East One Half (E $\frac{1}{2}$) of said North One Half (N $\frac{1}{2}$), thence North parallel with the West line of said East One Half (E $\frac{1}{2}$) a distance of One Hundred Thirty Nine (139) feet, thence East parallel with the South line of said North One Half (N $\frac{1}{2}$) a distance of Thirty Eight and Four Tenths (38.4) feet more or less to a point which is Two Hundred Fifty Nine and Two Tenths (259.2) feet West of the West line of the East One Fourth (E $\frac{1}{4}$) of said North One Half (N $\frac{1}{2}$) of the Southeast Quarter (SE $\frac{1}{4}$) of the Southeast Quarter (SE $\frac{1}{4}$) of the Southeast Quarter (SE $\frac{1}{4}$) of said East One Fourth (E $\frac{1}{4}$) Fifty One (51) feet, thence East parallel with the South line of said North One Half (N $\frac{1}{2}$) Two Hundred Twenty Nine and Two Tenths (229.2) feet to a point which is Thirty (30) feet West of the West line of said East One Fourth (E $\frac{1}{4}$) Fifty Three and Nineteen Hundredths (53.19) feet North of the South line of said North One Half (N $\frac{1}{2}$) thence East parallel with the South line of said North One Half (N $\frac{1}{2}$) Three Hundred Fifty Seven and Fifty Eight Hundredths (357.58) feet more or less to a point in the East line of said Section Eight (8) thence North along said East line, Five Hundred Twenty and Ninety Four Hundredths (520.94) feet more or less to the point of beginning, have caused the same to be surveyed and platted as BART'S ADDITION and do hereby donate and dedicate to the public for the public use forever the streets and avenues as shown on the annexed plat. In witness whereof we have hereunto set our Hands and Seals this _____ day of _____ 1950 A.D.

In the presence of: _____
 Signed: _____
 Richfield State Bank
 By _____, President

STATE OF MINNESOTA } S.S.
 COUNTY OF HENNEPIN }
 On this _____ day of _____, 1950 A.D., before me a Notary Public, within and for said County and State, personally appeared Harry Barthel, single, to me personally known to be the person described in and who executed the foregoing instrument, and said Harry Barthel affirms and acknowledges that he executed the same as his own free act and deed.

Notary Public, Hennepin County, Minnesota
 My Commission Expires _____

I hereby certify that I have surveyed and platted the land described in the above dedication as BART'S ADDITION, that the annexed plat is a correct representation of said survey; that all distances are correctly shown on said plat in figures denoting feet and decimals of a foot; that the monuments for the guidance of future surveys have been correctly placed in the ground as shown on said plat; that the topography of the land is correctly shown on said plat; that the outside boundaries of the land are correctly designated on said plat; and that there are no wet lands or public highways to be designated on said plat other than are shown thereon.

 Registered Land Surveyor, Minnesota Number 2584

STATE OF MINNESOTA } S.S.
 COUNTY OF HENNEPIN }
 Above certificate subscribed and sworn to before me, a Notary Public within and for said County and State on this _____ day of _____, 1950 A.D.

Notary Public, Hennepin County, Minnesota
 My Commission Expires _____

This plat was approved and accepted by the Honorable Board of County Commissioners, of the County of Hennepin, State of Minnesota, at a regular meeting held this _____ day of _____, 1950 A.D.

 County Auditor, Hennepin County, Minnesota

By _____
 Approved and accepted on this _____ day of _____, 1950 A.D.

 County Surveyor, Hennepin County, Minnesota

Approved and accepted on this _____ day of _____, 1950 A.D.

 County Highway Engineer, Hennepin County, Minnesota

Approved as to form and execution on this _____ day of _____, 1950 A.D.

 Special Assistant County Attorney

STATE OF MINNESOTA } S.S.
 COUNTY OF HENNEPIN }
 We the Chairman and Secretary of the Planning and Zoning Commission of the Town of Bloomington, do hereby certify that on this _____ day of _____, 1950 A.D. said Planning and Zoning Commission of the Town of Bloomington, Minnesota, duly approved the above and foregoing plat of BART'S ADDITION, and duly authorize the certification of such action of the Commission by its Chairman and Secretary.

 Chairman of the Planning and Zoning Commission

 Secretary of the Planning and Zoning Commission