

R.T. DOC. NO. _____
C.R. DOC. NO. _____

APPLETREE SQUARE 4TH ADDITION

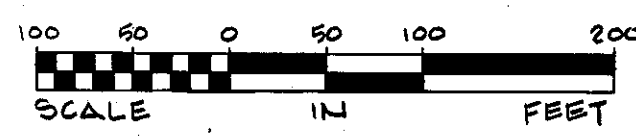
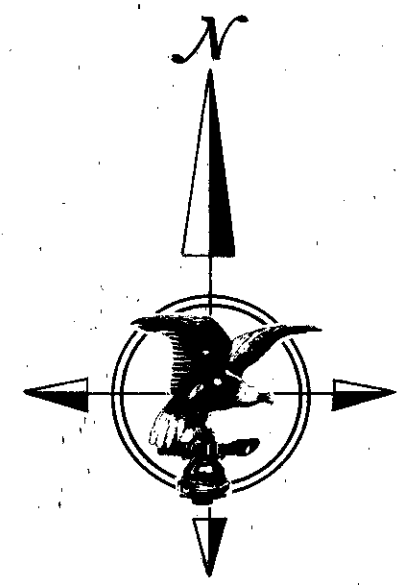

o DENOTES IRON MONUMENT
BEARINGS ARE BASED ON ASSUMED DATUM

POND ELEVATION: AS OF APRIL 26, 1979
ELEV = 740.70 FEET (N.G.V.D. - 1929)

BENCHMARK: TOP NUT HYDRANT, 100 FEET SOUTH
OF THE SOUTHWEST CORNER OF 15-STORY
OFFICE BLDG.
ELEV. = 811.55 FEET (N.G.V.D. - 1929)

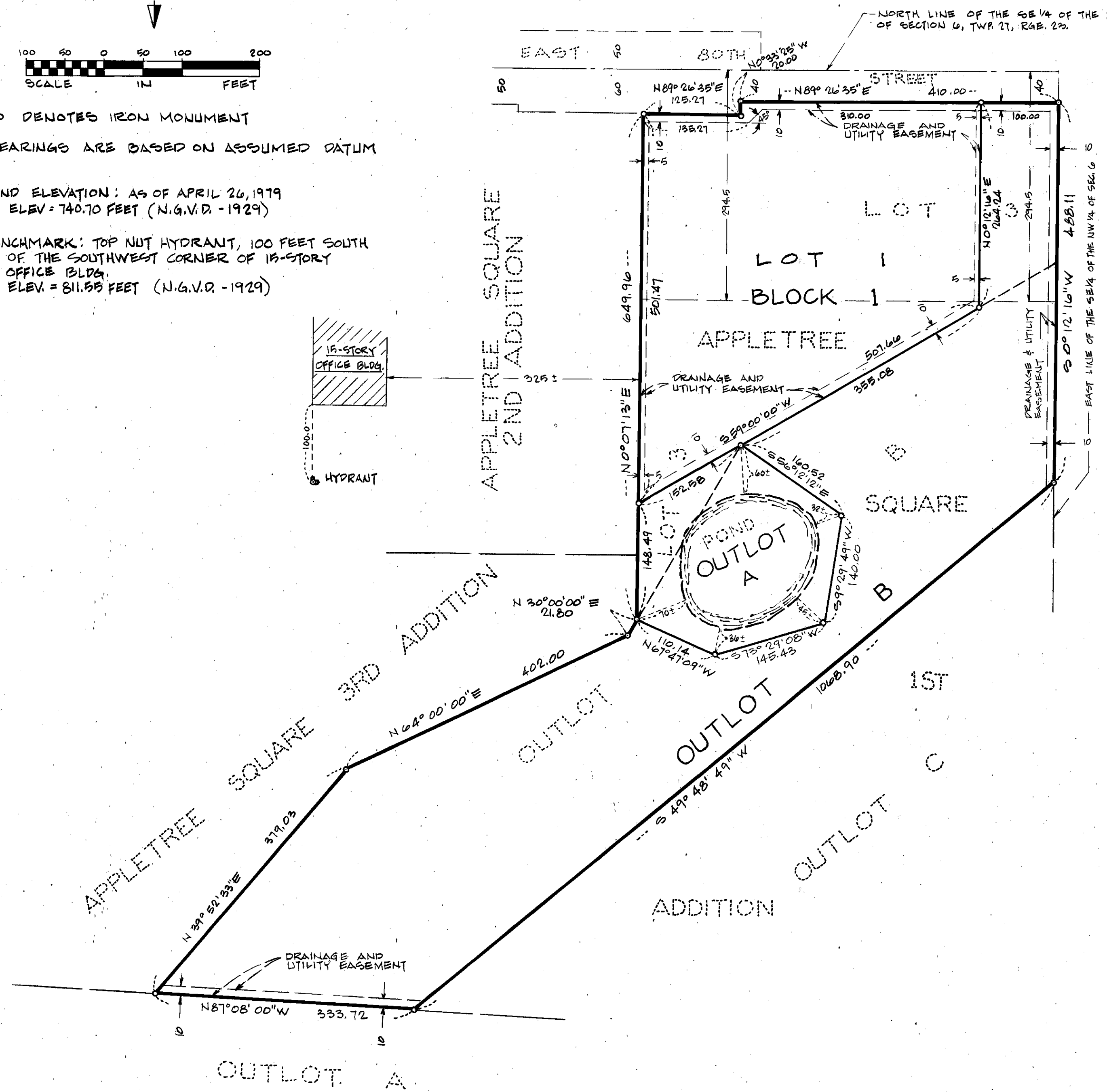
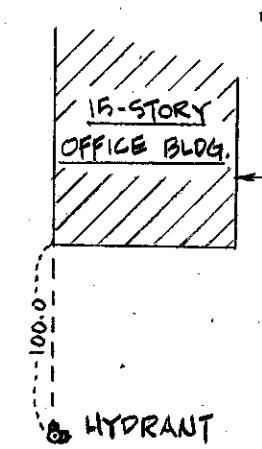

KNOW ALL MEN BY THESE PRESENTS: That Robert F. Jacobsen, Douglas G. Wolfangle, Donald C.G. Nelson, H. William Nara and Wilton L. Wyatt as trustees of the Ellerbe, Inc. and Affiliated Companies Profit Sharing Trust, owner and proprietor of the following described land, situate in the County of Hennepin, State of Minnesota, to wit:

That part of Lot 3, Block 1, and that part of Outlot B, embraced within that part of the Southeast Quarter of the Northwest Quarter of Section 6, Township 27, Range 23, lying South of the North 294.5 feet thereof all in APPLE TREE SQUARE 1ST ADDITION, according to the plat thereof on file or of record in the office of the Registrar of Titles in and for said Hennepin County.

and
That part of Lot 3 Block 1, APPLE TREE SQUARE 1ST ADDITION, according to the recorded plat thereof on file and of record in the office of the County Recorder in and for said Hennepin County, embraced within the North 294.5 feet of the Southeast Quarter of the Northwest Quarter of Section 6, Township 27, Range 23.

Has caused the same to be surveyed and platted as APPLE TREE SQUARE 4TH ADDITION, and do hereby donate and dedicate to the public for public use forever, the drainage and utility easements as shown on this plat.

In witness whereof Robert F. Jacobsen, Douglas G. Wolfangle, Donald C.G. Nelson, H. William Nara and Wilton L. Wyatt as trustees of the Ellerbe, Inc. and Affiliated Companies Profit Sharing Trust, has caused these presents to be signed this 2nd day of July, 1979.

Signed: Trustees of the Ellerbe, Inc. and Affiliated Companies Profit Sharing Trust
Robert F. Jacobsen Robert F. Jacobsen
Douglas G. Wolfangle Douglas G. Wolfangle
Donald C.G. Nelson Donald C.G. Nelson
H. William Nara H. William Nara
Wilton L. Wyatt Wilton L. Wyatt

STATE OF MINNESOTA
COUNTY OF Hennepin
The foregoing instrument was acknowledged before me this 2nd day of July, 1979 by Robert F. Jacobsen, Douglas G. Wolfangle, Donald C.G. Nelson, H. William Nara and Wilton L. Wyatt as trustees of the Ellerbe, Inc. and Affiliated Companies Profit Sharing Trust, on behalf of said Trust.

JEAN O. GROTH
Notary Public, Washington Co., Minn.
My Commission Expires Mar. 20, 1981

Jean O. Groth
Notary Public Washington County, Minnesota
My Commission Expires March 20, 1981

I hereby certify that I have surveyed and platted the property described on this plat as APPLE TREE SQUARE 4TH ADDITION, that this plat is a correct representation of said survey; that all distances are correctly shown on said plat in feet and hundredths of a foot; that all monuments have been correctly placed in the ground as shown on said plat; that the outside boundary lines are correctly designated and that there are no public highways to be designated on said plat.

Harry S. Johnson
Harry S. Johnson
Land Surveyor
Minn. Reg. No. 5065

STATE OF MINNESOTA
COUNTY OF Hennepin
The foregoing instrument was acknowledged before me this 29th day of June, 1979 by Harry S. Johnson, Land Surveyor.

WAYNE D. CORDES
NOTARY PUBLIC
DAKOTA COUNTY
My Commission Expires Aug. 17, 1985

Notary Public Dakota County, Minnesota
My Commission Expires August 17, 1985

BLOOMINGTON, MINNESOTA
This plat of APPLE TREE SQUARE 4TH ADDITION was approved and accepted by the City Council of Bloomington, Minnesota, at a regular meeting thereof, held this _____ day of _____, 19____.

CITY COUNCIL OF BLOOMINGTON, MINNESOTA

BY _____ Mayor
BY _____ City Manager
FINANCE DIVISION, Hennepin County, Minnesota
I hereby certify that there are no delinquent taxes for all years prior to 19____ for land described on this plat. Dated this _____ day of _____, 19____.
Vernon T. Hoppe, Director
BY _____ Tax Clerk

SURVEY DIVISION, Hennepin County, Minnesota
Pursuant to Chapter 810 Minnesota Laws of 1969, this plat has been approved this _____ day of _____, 19____.

Alver R. Freeman, Hennepin County Surveyor
BY _____

REGISTRAR OF TITLES, Hennepin County, Minnesota
I hereby certify that the within plat of APPLE TREE SQUARE 4TH ADDITION was filed in this office this _____ day of _____, 19____.

Wayne A. Johnson, Registrar of Titles
BY _____ Deputy

COUNTY RECORDER, Hennepin County, Minnesota
I hereby certify that the within plat of APPLE TREE SQUARE 4TH ADDITION was filed in this office this _____ day of _____, 19____.

Wayne A. Johnson, County Recorder
BY _____ Deputy

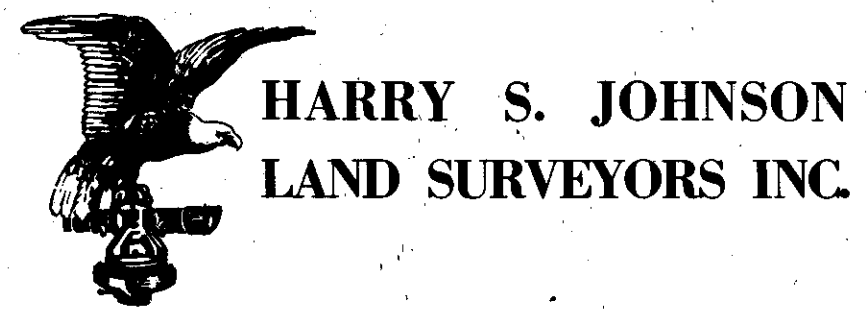

HARRY S. JOHNSON
LAND SURVEYORS INC.