

APPLETREE SQUARE 1ST ADDITION

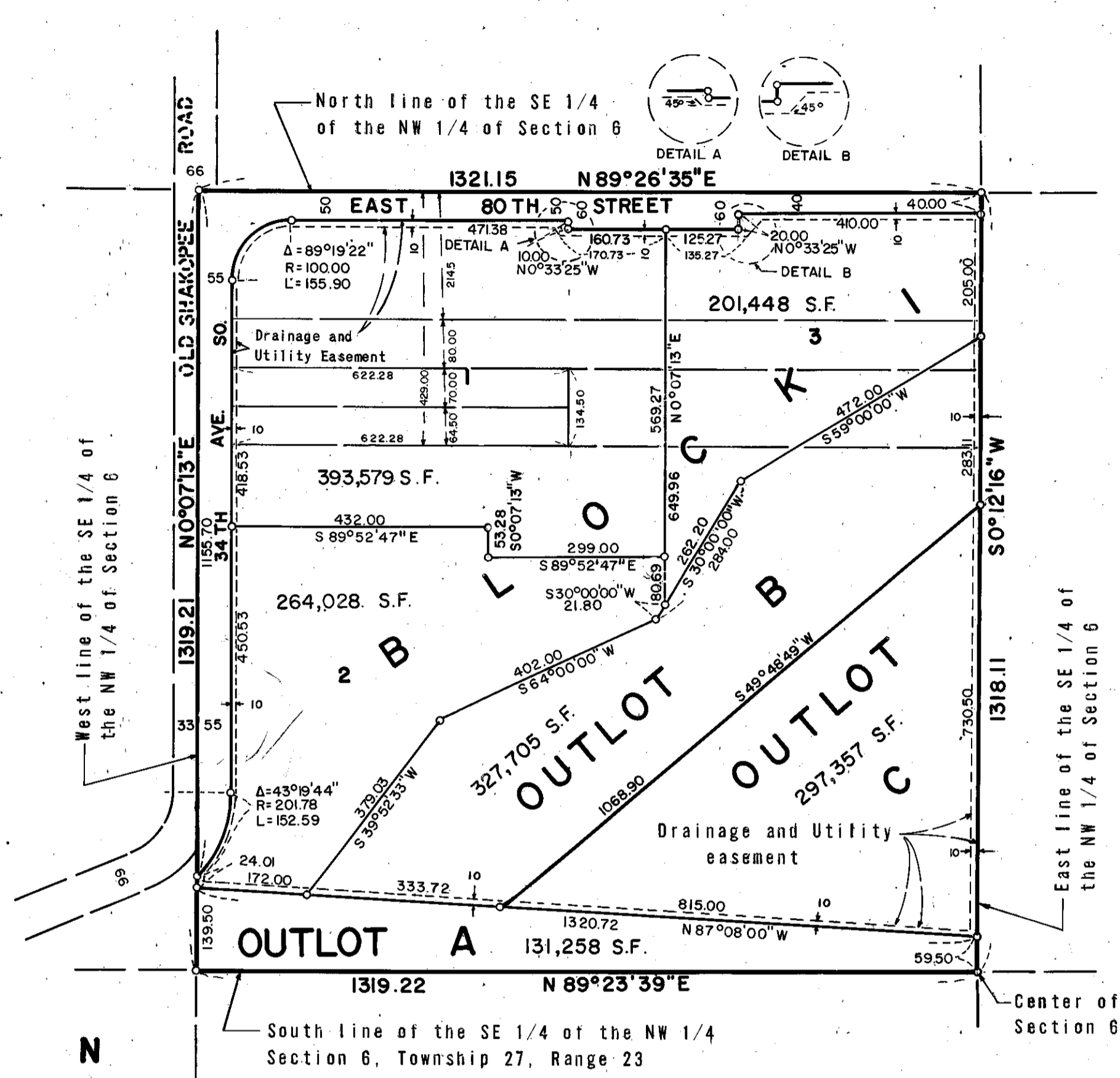

Pursuant to Chapter 810, Minnesota Laws of 1969, this plat has been approved this _____ day of _____ A.D., 1973.

By: _____
Elmer J. Peterson
Hennepin County Surveyor

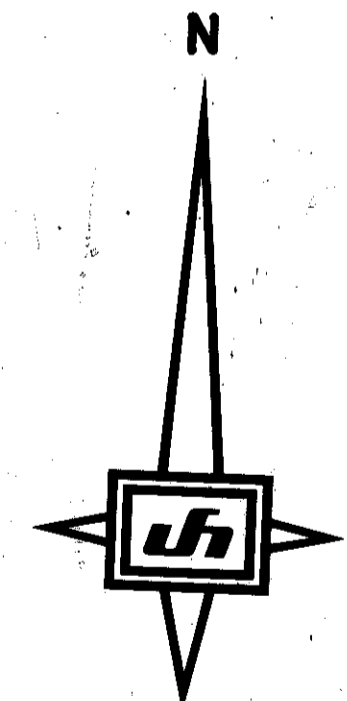

SCALE: 1 INCH = 200 FEET
○ DENOTES IRON MONUMENT
BEARINGS BASED ON ASSUMED DATED

KNOW ALL MEN BY THESE PRESENTS: That L. Kenneth Mahal, Robert F. Jacobsen and John A. Rudberg, Trustees of Trust created under Ellerbe Architects, Inc. Employees Profit Sharing Plan, owner and proprietor of the following described property situate in the County of Hennepin, State of Minnesota, to wit:

That part of the SE 1/4 of the NW 1/4 of Section 6, Township 27, Range 23 lying South of the North 429 feet thereof except that part thereof lying Southerly of a line drawn from a point on the West line thereof distant 139.5 feet North from the Southwest corner of said SE 1/4 of the NW 1/4 to a point on the East line of said SE 1/4 of the NW 1/4 distant 59.5 feet North from the Southeast corner thereof; Hennepin County, Minnesota, according to the Government Survey thereof.

The South 64.5 feet of the West 622.28 feet of the North 429 feet of the Southeast Quarter of the Northwest Quarter; that part of the South 134.5 feet of the North 429 feet of the Southeast Quarter of the Northwest Quarter lying East of the West 622.28 feet thereof; all in Section 6, Township 27, Range 23, Hennepin County, Minnesota, according to the Government Survey thereof.

The North 214.5 feet of the Southeast Quarter of the Northwest Quarter (SE 1/4 of NW 1/4) of Section 6, Township 27, Range 23, Hennepin County, Minnesota, according to the United States Government Survey thereof.

The North 80 feet of the South 214.5 feet of the North 429 feet of the Southeast Quarter of the Northwest Quarter (SE 1/4 of NW 1/4) of Section 6, Township 27, Range 23, Hennepin County, Minnesota, according to the United States Government Survey thereof.

The South 70 feet of the North 364.5 feet of the West 622.28 feet of the Southeast Quarter of Northwest Quarter (SE 1/4 of NW 1/4) of Section 6, Township 27, Range 23, Hennepin County, Minnesota, according to the United States Government Survey thereof.

And Control Data Corporation, a Delaware corporation, owner and proprietor of the following described property situate in the County of Hennepin, State of Minnesota, to wit:

That part of the SE 1/4 of the NW 1/4 of Section 6, Township 27, Range 23 lying Southerly of a line drawn from a point on the West line thereof distant 139.5 feet North from the Southwest Corner of said SE 1/4 of the NW 1/4 to a point on the East line of said SE 1/4 of the NW 1/4 distant 59.5 feet North from the Southeast corner thereof; Hennepin County, Minnesota, according to the Government Survey thereof.

Have caused the same to be surveyed and platted as APPLE TREE SQUARE 1ST ADDITION, and do hereby donate and dedicate to the public for public use forever, the avenue, street, and drainage and utility easements as shown on this plat.

In witness whereof L. Kenneth Mahal, Robert F. Jacobsen and John A. Rudberg, Trustees of Trust created under Ellerbe Architects, Inc. Employees Profit Sharing Plan have hereunto set their hands this _____ day of _____ A.D., 1973.

And Control Data Corporation, a Delaware corporation, has caused these presents to be signed by its proper officers and its corporate seal to be hereunto affixed this _____ day of _____ A.D., 1973.

IN PRESENCE OF:

Signed; _____
Trustees

Witness _____ Witness _____ L. Kenneth Mahal
Witness _____ Witness _____ Robert F. Jacobsen
Witness Rae Ann Peterson Witness Calene Peterson John A. Rudberg
Control Data Corporation
Witness Patricia Estley Witness Louis Russoff Patricia Conway its Vice President
Witness Patricia Estley Witness Dana Hillert Benjamin F. Kilgore its Assistant Treasurer

State of Minnesota On this _____ day of _____ A.D., 1973, before me, a Notary Public, within and for said County and State, personally appeared L. Kenneth Mahal, Robert F. Jacobsen and John A. Rudberg, to me personally known who being by me each duly sworn, did say that they are Trustees of Trust created under Ellerbe Architects, Inc., Employees Profit Sharing Plan, the Trust named in the foregoing instrument; that said instrument was signed in behalf of said Trust by L. Kenneth Mahal, Robert F. Jacobsen and John A. Rudberg, who acknowledge said instrument to be their own free act and deed as Trustees of said Trust.

Notary Public, _____ County, Minnesota
My Commission Expires _____

State of Minnesota On this 20th day of June A.D., 1973, before me, a Notary Public, within and for said County and State personally appeared Patrick J. Conway and Benjamin F. Kilgore to me personally known, who being by me each duly sworn did say that they are the Vice President and Ass't. Treasurer respectively of Control Data Corporation, the corporation named in the foregoing instrument; that the seal affixed to said instrument is the corporate seal of said corporation; that said instrument was signed and sealed in behalf of said corporation by authority of its Board of Directors and said Patrick J. Conway and Benjamin F. Kilgore acknowledge said instrument to be the free act and deed of said corporation.

Sandra Diane Holt
SANDRA DIANE HOLT
NOTARY PUBLIC - MINNESOTA
DAKOTA COUNTY
My Comm. Expires July 23, 1976
Notary Public, Dakota County, Minnesota
My Commission Expires 7-23-76

I hereby certify that I have surveyed the property described on this plat as APPLE TREE SQUARE 1ST ADDITION; that this plat is a correct representation of said survey; that all distances are correctly shown in feet and hundredths of a foot; that all monuments have been correctly placed in the ground as shown; that the outside boundary lines are correctly designated; and that there are no wet lands to be designated on said plat.

Arvid T. Bodin
Arvid T. Bodin, Land Surveyor
Minn. Reg. N. 9396

State of Minnesota The surveyor's certificate was subscribed and sworn to before me, a Notary Public, this 6th day of June A.D., 1973.

Wesley B. Bailliv
Wesley B. Bailliv
Notary Public, Hennepin County, Minn.
My Commission Expires April 11, 1978.
Notary Public, Hennepin County, Minnesota
My Commission Expires April 11, 1978

The plat of APPLE TREE SQUARE 1ST ADDITION, was approved and accepted by the City Council of Bloomington, Minnesota, at a regular meeting thereof held this _____ day of _____ A.D., 1973.
CITY COUNCIL OF BLOOMINGTON, MINNESOTA

BY: _____ Mayor BY: _____ Manager

