

ADELMANN ADDITION

BEARINGS SHOWN ARE ASSUMED.
"o" DENOTES IRON MONUMENT.

AUGUST, 1963
SCALE: 1" = 50'

EGAN, FIELD & NOWAK
SURVEYORS

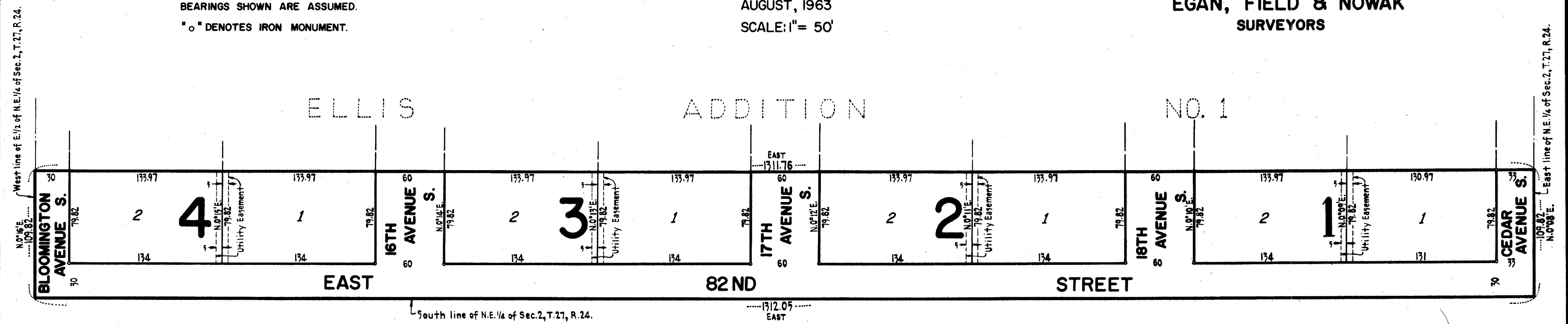

GREGG'S SUBDIVISION

Know all men by these presents that Anna M. Adelmann, single, owner and proprietor of the following described property situate in the State of Minnesota and County of Hennepin, to-wit: The South 109.82 feet of the South 15 acres of the East 1/4 of the Northeast 1/4 of Section 2, Township 27, Range 24, all according to the United States Government Survey thereof, has caused the same to be surveyed and platted as ADELMANN ADDITION, and do hereby donate and dedicate to the public for public use forever the Avenues, Street and Easements for Utility Purposes as shown on the annexed plat. In witness whereof I have hereunto set my hand and seal this 26th day of August A.D. 1963.

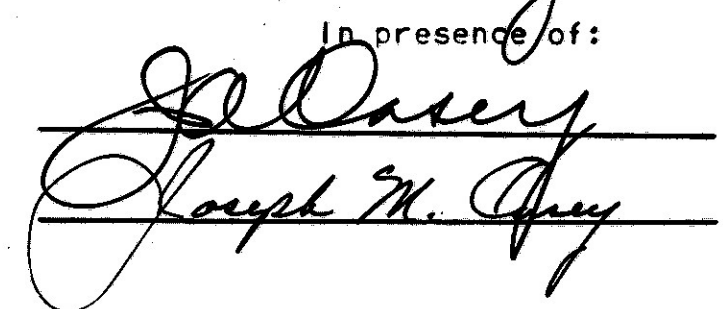
In presence of:

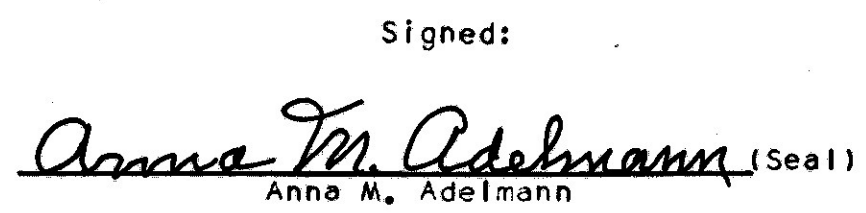
 Joseph M. Gray

Signed:

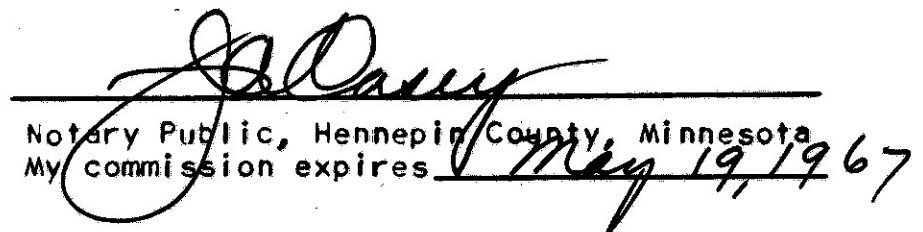
 Anna M. Adelmann (Seal)
 Anna M. Adelmann

STATE OF MINNESOTA) COUNTY OF HENNEPIN) S.S. On this 26th day of August A.D. 1963, before me, a Notary Public, personally appeared Anna M. Adelmann, to me known to be the person described in and who executed the foregoing instrument, and she acknowledged that she executed the same as her own free act and deed.

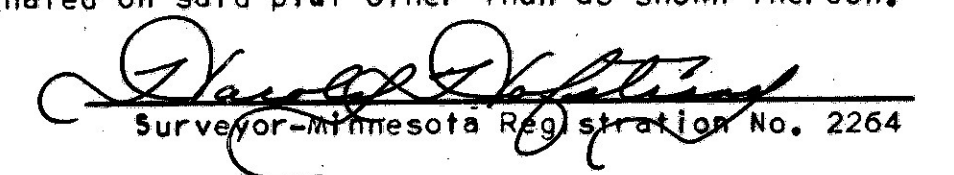
 Notary Public, Hennepin County, Minnesota
 My commission expires May 19, 1967

I hereby certify that I have surveyed and platted the property described on this plat as ADELMANN ADDITION; that this plat is a correct representation of said survey; that all distances are correctly shown on the plat in feet and decimals of a foot; that the monuments for guidance of future surveys are correctly placed in the ground as shown on the plat; that the outside boundary lines are correctly designated on the plat and that there are no wet lands or public highways to be designated on said plat other than as shown thereon.

 Surveyor - Minnesota Registration No. 2264

STATE OF MINNESOTA) COUNTY OF HENNEPIN) S.S. Above certificate subscribed and sworn to before me, a Notary Public, this 20th day of August A.D. 1963.

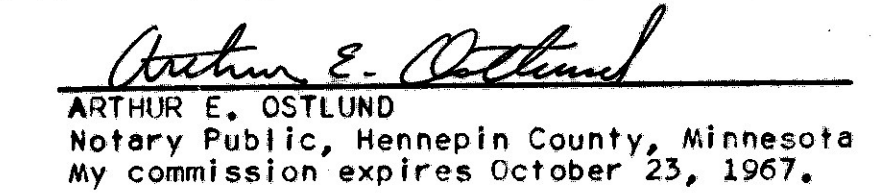
 ARTHUR E. OSTLUND
 Notary Public, Hennepin County, Minnesota
 My commission expires October 23, 1967.

The foregoing plat of ADELMANN ADDITION was approved and accepted by the City Council of Bloomington, Minnesota, at a regular meeting thereof held this _____ day of _____ A.D. 1963.

CITY COUNCIL OF BLOOMINGTON, MINNESOTA
 by _____ its mayor
 by _____ its manager

The boundaries of this plat and the boundaries of the blocks therein have been mathematically checked and approved. No determination has been made to ascertain that the legal description agrees with said plat. Dated this 26th day of August A.D. 1963.

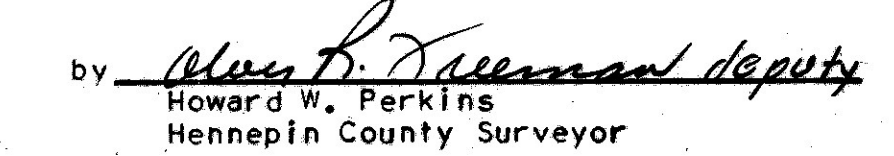
by 
 Howard W. Perkins
 Hennepin County Surveyor